



## Chin series: vertical length - stomion ratio

Advertise here

### Chin series: vertical length - stomion ratio

Thread Modes



**rugby1233**  
Mega Super Poster



Posts: 3,167  
Threads: 631  
Joined: Jul 2015  
Reputation: 1,645  
I'm voting for:



12-23-2015, 09:00 PM (This post was last modified: 05-30-2016, 01:32 PM by rugby1233.)

#1

Stomion ratio:

Divide your lower face into 2 parts - one from bottom of the chin to stomion and stomion to subnasale. Measure the length of each part and divide.

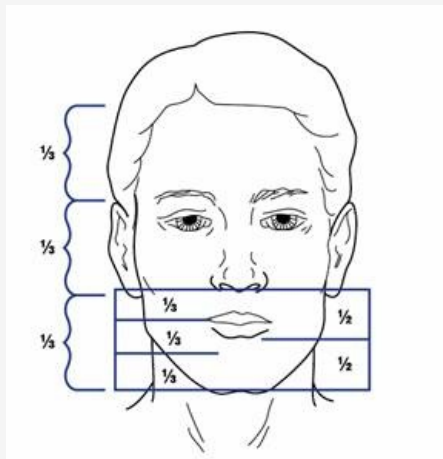

How to measure:

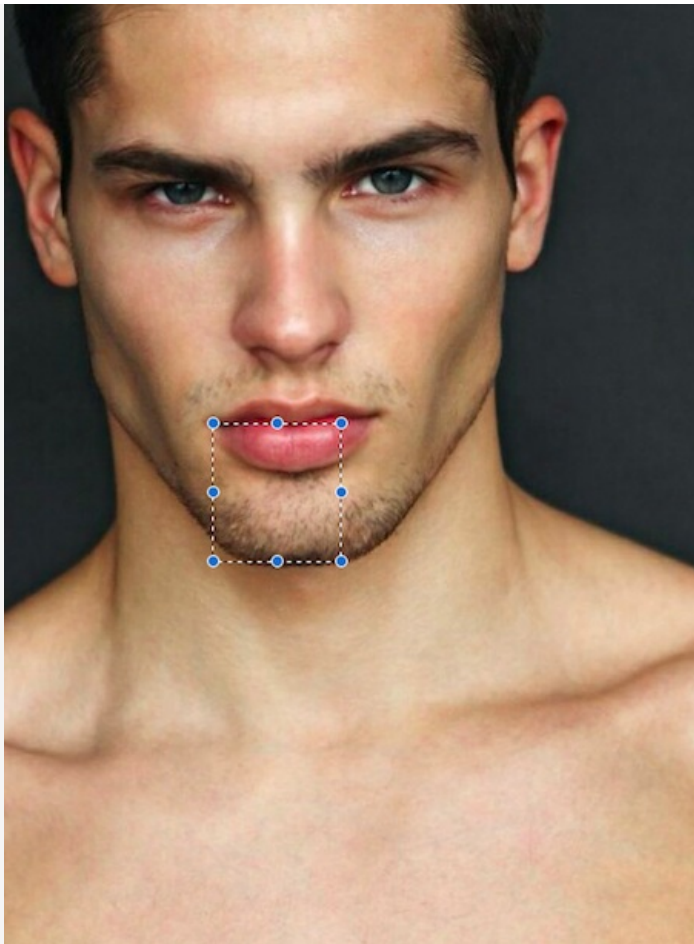

I took sample of 20 "good looking" guys:

**Male models - Instagram sensations**

- Nick Bateman
- 2.3
- Miro Cech
- 2.3
- Lachowski

2.23  
Sean O'pry  
2.2  
Stephen James  
1.82  
Mariano Di Vaio  
2.3  
Mario Rodriguez  
2.15

### **Viral stars**

Jeremy Meeks  
2.1  
Pietro Boselli - Math Teacher  
2.04  
Guilherme Leao - Brazilian Subway Guard  
2.5

### **Actors**

Matt Bomer  
2  
Tom Cruise  
2.32  
Hemsworth  
2.5  
Tatum  
2.125  
Depp  
1.75  
Brad Pitt  
2.19  
Paul Walker  
2.01

### **Athletes**

Beckham  
2.28  
Tom Brady  
2.66  
Ronaldo  
1.95

### **Summary:**

Mean: 2.19  
Median 2.2

**Note only two examples were substantially under 2: Depp and Stephen James.**

**If your ratio is under 2, you should consider chin lengthening**

**I am not sure when you should consider chin shortening, maybe something like 2.7. Tom Brady looks fine with 2.66**

---

Apex:

Ratio 1.666

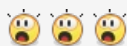

Orb

Ratio 2.17

Brio

Ratio 2.15

---

[Video: <https://www.youtube.com/watch?v=uzh4snK7aL8>]



**Sui Generis**  
Newbie

Posts: 9  
Threads: 0  
Joined: Dec 2015  
Reputation: **60**

Find

12-23-2015, 09:31 PM

#2

Good thread

Reply



**Incelfaggot**  
Banned

Posts: 440  
Threads: 89  
Joined: Dec 2015

Find

12-23-2015, 09:38 PM

#3

Pics are too small

Reply



**Sui Generis**  
Newbie

Posts: 9  
Threads: 0  
Joined: Dec 2015  
Reputation: **60**

Find

12-23-2015, 09:47 PM

#4

What program do you use to measure?

Reply

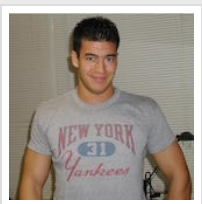

**carl**  
Would fudgepack his avi

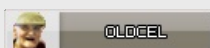

12-23-2015, 09:55 PM

#5

mine is 2 ish.

my philtrm is long as fuck but i have lower third length to make up.

still at the lower end.

Posts: 2,391  
Threads: 372  
Joined: Sep 2015  
Reputation: **203**

 Find

 Reply

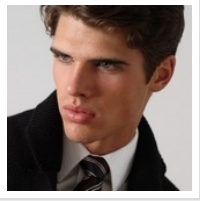

**igesio** ●

shimansky gave me a  
browridgejob

Posts: 1,908  
Threads: 154  
Joined: Jul 2015

 Find

12-23-2015, 10:02 PM

#6

mine is 2.2 and i still need chin lengthening

when will any of you realise ratios are bullshit and don't matter, it's about absolute physical size

 Reply

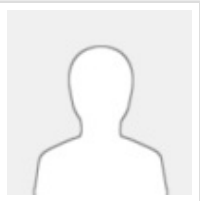

**Lel** ●

kek



Posts: 1,120  
Threads: 49  
Joined: Nov 2015  
Reputation: **95**

 Find

12-23-2015, 10:05 PM

#7

2.0

Apex guy is a fucking mong

 Reply



**igesio** ●

shimansky gave me a  
browridgejob

Posts: 1,908  
Threads: 154  
Joined: Jul 2015

12-23-2015, 10:19 PM

#8

Johnny Depp's is 2.15 and not 1.75... did you perhaps take his recent pic? because he's not goodlooking anymore (further proving your theory). You should take the measurement when he was goodlooking:

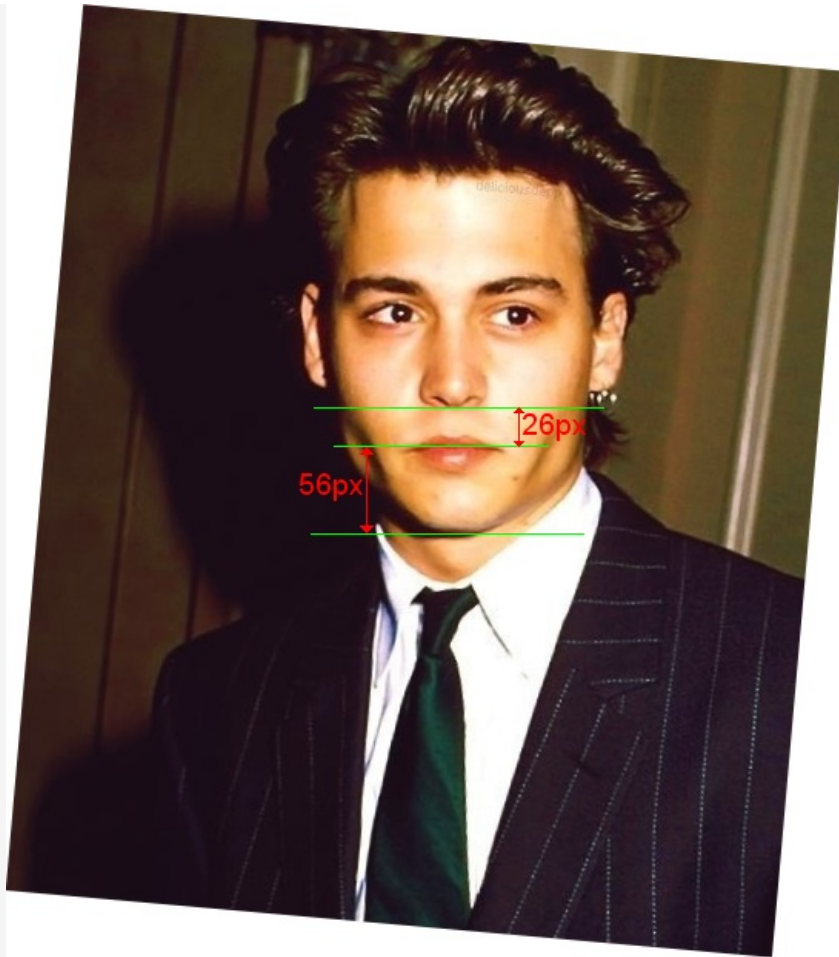

Find

Reply

12-24-2015, 05:05 AM (This post was last modified: 12-24-2015, 05:07 AM by rugby1233.)

#9



**rugby1233** ●  
Mega Super Poster



Posts: 3,167  
Threads: 631  
Joined: Jul 2015  
Reputation: **1,645**  
I'm voting for:



**igesio Wrote:** →

(12-23-2015, 10:19 PM)

Johnny Depp's is 2.15 and not 1.75... did you perhaps take his recent pic? because he's not goodlooking anymore (further proving your theory). You should take the measurement when he was goodlooking:



Yes, I took his old photo.

Interesting that it changed so much with time.

[Video: <https://www.youtube.com/watch?v=uzh4snK7aL8>]

Find

Reply



**Scum**

Senior Member



Posts: 978  
Threads: 338  
Joined: Nov 2015  
Reputation: **109**  
Tinder Matches: Zero  
Dates: Zero  
Kisses: Zero  
Slay Count: Virgin  
Relationships: Zero

Find

12-24-2015, 05:23 AM

#10

2.16

Legit theory, having a large philtrum or short chin = death (unless your chin is wide).

This + just be lean theory are legit.

Is there a ratio for how big your forehead is compared to the rest of your face?

Reply



**shlayer**

faggot



12-24-2015, 09:31 AM

#11

Mine is exactly 2



Posts: 3,854  
Threads: 264  
Joined: Oct 2015  
Reputation: **365**

Find

Reply

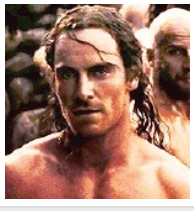

**choicebyforce** ●  
Super Poster  
★★★★

Posts: 1,068  
Threads: 24  
Joined: Dec 2015  
Reputation: **320**

Find

Reply

12-24-2015, 09:36 AM (This post was last modified: 12-24-2015, 09:41 AM by choicebyforce.)

#12

Unnecessary bs, you can tell within a few seconds whether a person is top tier, somewhat above average, or average to ugly looking, some males can some can't due to how guys project attractive qualities of girls onto guys. 100% of girls know instantly of a guy's value (disregarding what they say they want b/c they can see a guy and SAY he's very attractive but not feel any attraction towards him at all)

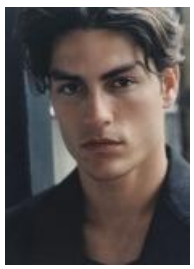

**Magnus** ●  
Godlike Poster

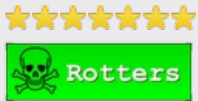

Posts: 15,845  
Threads: 489  
Joined: Oct 2015  
Reputation: **4,806**

Find

Reply

12-24-2015, 09:47 AM

#13

Can someone measure mine? I don't have any tape on me atm  
I'll pm you



**rugby1233** ●  
Mega Super Poster  
★★★★★

Posts: 3,167  
Threads: 631  
Joined: Jul 2015  
Reputation: **1,645**  
I'm voting for:



Find

Reply

12-24-2015, 09:57 AM (This post was last modified: 12-24-2015, 09:58 AM by rugby1233.)

#14

**choicebyforce Wrote:** →

(12-24-2015, 09:36 AM)

Unnecessary bs, you can tell within a few seconds whether a person is top tier, somewhat above average, or average to ugly looking, some males can some can't due to how guys project attractive qualities of girls onto guys. 100% of girls know instantly of a guy's value (disregarding what they say they want b/c they can see a guy and SAY he's very attractive but not feel any attraction towards him at all)

Yes, it's true that you can tell if someone is attractive immediately, but when you want to improve yourself you need to identify what to fix. I posted my photos and no one said anything about my chin length and it turns out my ratio is 1.66. So now I understand that I need chin lengthening. I needed projection already, but now I will also lengthen the chin.

**Magnus Wrote:** →

(12-24-2015, 09:47 AM)

Can someone measure mine? I don't have any tape on me atm  
I'll pm you

You can PM me, but it's easy to do it on computer app. You don't need tape.

[Video: <https://www.youtube.com/watch?v=uzh4snK7aL8>]



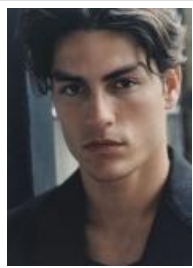

Magnus  
Godlike Poster

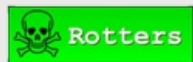

Posts: 15,845  
Threads: 489  
Joined: Oct 2015  
Reputation: 4,806



rugby1233 Wrote: →

(12-24-2015, 09:57 AM)

Magnus Wrote: →

(12-24-2015, 09:47 AM)

Can someone measure mine? I don't have any tape on me atm  
I'll pm you

You can PM me, but it's easy to do it on computer app. You don't need tape.

I'm on mobile  
I'll just pm you

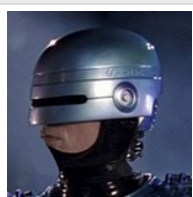

RoboCop  
Senior Member



Posts: 313  
Threads: 6  
Joined: Jul 2015  
Reputation: 10  
Slay Count: 50+ Slayer



+1 on this theory.

This might be the most legit theory yet.

Find one attractive person who doesn't fit the data, or vice versa one subhuman who does.



paulus  
Monster Poster

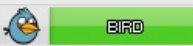

Posts: 7,500  
Threads: 241  
Joined: Dec 2015  
Reputation: 2,710

Move this in the looksmxing/aesthetic section tbh - lejit thread  
@poobear

<p>1 Head breadth. The maximum breadth of the head, usually above and behind the ears.</p> <table border="1"> <thead> <tr> <th>Sample</th> <th>1st</th> <th>5th</th> <th>50th</th> <th>95th</th> <th>99th</th> </tr> </thead> <tbody> <tr> <td>A Men</td> <td>cm 12.9</td> <td>14.2</td> <td>15.2</td> <td>16.11</td> <td>16.5</td> </tr> <tr> <td></td> <td>(in)</td> <td>(5.11)</td> <td>(5.94)</td> <td>(6.35)</td> <td>(6.50)</td> </tr> <tr> <td>B Women</td> <td>cm 12.3</td> <td>13.7</td> <td>14.4</td> <td>15.3</td> <td>15.7</td> </tr> <tr> <td></td> <td>(in)</td> <td>(4.84)</td> <td>(5.71)</td> <td>(6.02)</td> <td>(6.14)</td> </tr> </tbody> </table>	Sample	1st	5th	50th	95th	99th	A Men	cm 12.9	14.2	15.2	16.11	16.5		(in)	(5.11)	(5.94)	(6.35)	(6.50)	B Women	cm 12.3	13.7	14.4	15.3	15.7		(in)	(4.84)	(5.71)	(6.02)	(6.14)	<p>5 Bistular breadth. The distance from the outer corners of the eyes (right and left) vertically.</p> <table border="1"> <thead> <tr> <th>Sample</th> <th>1st</th> <th>5th</th> <th>50th</th> <th>95th</th> <th>99th</th> </tr> </thead> <tbody> <tr> <td>A Men</td> <td>cm 11.0</td> <td>11.2</td> <td>11.2</td> <td>11.3</td> <td>11.6</td> </tr> <tr> <td></td> <td>(in)</td> <td>(4.33)</td> <td>(4.41)</td> <td>(4.41)</td> <td>(4.57)</td> </tr> <tr> <td>B Women</td> <td>cm 10.9</td> <td>11.1</td> <td>11.1</td> <td>11.2</td> <td>11.3</td> </tr> <tr> <td></td> <td>(in)</td> <td>(4.29)</td> <td>(4.4)</td> <td>(4.39)</td> <td>(4.51)</td> </tr> </tbody> </table>	Sample	1st	5th	50th	95th	99th	A Men	cm 11.0	11.2	11.2	11.3	11.6		(in)	(4.33)	(4.41)	(4.41)	(4.57)	B Women	cm 10.9	11.1	11.1	11.2	11.3		(in)	(4.29)	(4.4)	(4.39)	(4.51)	<p>9 Sella to top of head. The vertical distance from the root of the nose depression between the eyes (nasale), to the level of the top of the head, measured with a headboard.</p> <table border="1"> <thead> <tr> <th>Sample</th> <th>1st</th> <th>5th</th> <th>50th</th> <th>95th</th> <th>99th</th> </tr> </thead> <tbody> <tr> <td>A Men</td> <td>cm 8.2</td> <td>10.1</td> <td>11.2</td> <td>12.4</td> <td>12.9</td> </tr> <tr> <td></td> <td>(in)</td> <td>(3.23)</td> <td>(4.41)</td> <td>(4.92)</td> <td>(5.08)</td> </tr> <tr> <td>B Women</td> <td>cm 8.0</td> <td>9.5</td> <td>10.5</td> <td>11.7</td> <td>12.2</td> </tr> <tr> <td></td> <td>(in)</td> <td>(3.15)</td> <td>(4.13)</td> <td>(4.61)</td> <td>(4.81)</td> </tr> </tbody> </table>	Sample	1st	5th	50th	95th	99th	A Men	cm 8.2	10.1	11.2	12.4	12.9		(in)	(3.23)	(4.41)	(4.92)	(5.08)	B Women	cm 8.0	9.5	10.5	11.7	12.2		(in)	(3.15)	(4.13)	(4.61)	(4.81)	<p>13 Head length. The maximum length of the head, measured from the most anterior point of the forehead between the eyebrows (glabella) to the back of the head (occiput).</p> <table border="1"> <thead> <tr> <th>Sample</th> <th>1st</th> <th>5th</th> <th>50th</th> <th>95th</th> <th>99th</th> </tr> </thead> <tbody> <tr> <td>A Men</td> <td>cm 15.0</td> <td>15.5</td> <td>15.7</td> <td>16.3</td> <td>16.5</td> </tr> <tr> <td></td> <td>(in)</td> <td>(5.91)</td> <td>(6.12)</td> <td>(6.18)</td> <td>(6.46)</td> </tr> <tr> <td>B Women</td> <td>cm 14.2</td> <td>14.6</td> <td>14.7</td> <td>15.1</td> <td>15.2</td> </tr> <tr> <td></td> <td>(in)</td> <td>(5.60)</td> <td>(5.75)</td> <td>(5.95)</td> <td>(6.00)</td> </tr> </tbody> </table>	Sample	1st	5th	50th	95th	99th	A Men	cm 15.0	15.5	15.7	16.3	16.5		(in)	(5.91)	(6.12)	(6.18)	(6.46)	B Women	cm 14.2	14.6	14.7	15.1	15.2		(in)	(5.60)	(5.75)	(5.95)	(6.00)
Sample	1st	5th	50th	95th	99th																																																																																																																						
A Men	cm 12.9	14.2	15.2	16.11	16.5																																																																																																																						
	(in)	(5.11)	(5.94)	(6.35)	(6.50)																																																																																																																						
B Women	cm 12.3	13.7	14.4	15.3	15.7																																																																																																																						
	(in)	(4.84)	(5.71)	(6.02)	(6.14)																																																																																																																						
Sample	1st	5th	50th	95th	99th																																																																																																																						
A Men	cm 11.0	11.2	11.2	11.3	11.6																																																																																																																						
	(in)	(4.33)	(4.41)	(4.41)	(4.57)																																																																																																																						
B Women	cm 10.9	11.1	11.1	11.2	11.3																																																																																																																						
	(in)	(4.29)	(4.4)	(4.39)	(4.51)																																																																																																																						
Sample	1st	5th	50th	95th	99th																																																																																																																						
A Men	cm 8.2	10.1	11.2	12.4	12.9																																																																																																																						
	(in)	(3.23)	(4.41)	(4.92)	(5.08)																																																																																																																						
B Women	cm 8.0	9.5	10.5	11.7	12.2																																																																																																																						
	(in)	(3.15)	(4.13)	(4.61)	(4.81)																																																																																																																						
Sample	1st	5th	50th	95th	99th																																																																																																																						
A Men	cm 15.0	15.5	15.7	16.3	16.5																																																																																																																						
	(in)	(5.91)	(6.12)	(6.18)	(6.46)																																																																																																																						
B Women	cm 14.2	14.6	14.7	15.1	15.2																																																																																																																						
	(in)	(5.60)	(5.75)	(5.95)	(6.00)																																																																																																																						
<p>2 Irregularity breadth. The distance between the centers of the pupils of the eyes (the eyes are looking straight ahead).</p> <table border="1"> <thead> <tr> <th>Sample</th> <th>1st</th> <th>5th</th> <th>50th</th> <th>95th</th> <th>99th</th> </tr> </thead> <tbody> <tr> <td>A Men</td> <td>cm 6.7</td> <td>6.9</td> <td>6.9</td> <td>7.1</td> <td>7.4</td> </tr> <tr> <td></td> <td>(in)</td> <td>(2.64)</td> <td>(2.71)</td> <td>(2.79)</td> <td>(2.91)</td> </tr> <tr> <td>B Women</td> <td>cm 6.5</td> <td>6.7</td> <td>6.8</td> <td>6.9</td> <td>7.0</td> </tr> <tr> <td></td> <td>(in)</td> <td>(2.56)</td> <td>(2.64)</td> <td>(2.71)</td> <td>(2.76)</td> </tr> </tbody> </table>	Sample	1st	5th	50th	95th	99th	A Men	cm 6.7	6.9	6.9	7.1	7.4		(in)	(2.64)	(2.71)	(2.79)	(2.91)	B Women	cm 6.5	6.7	6.8	6.9	7.0		(in)	(2.56)	(2.64)	(2.71)	(2.76)	<p>6 Browline breadth. The breadth of the head from the right trignon to the left. (Trignon is the cartilaginous notch at the front of the ear).</p> <table border="1"> <thead> <tr> <th>Sample</th> <th>1st</th> <th>5th</th> <th>50th</th> <th>95th</th> <th>99th</th> </tr> </thead> <tbody> <tr> <td>A Men</td> <td>cm 12.1</td> <td>12.5</td> <td>12.6</td> <td>12.8</td> <td>13.0</td> </tr> <tr> <td></td> <td>(in)</td> <td>(4.77)</td> <td>(4.92)</td> <td>(5.00)</td> <td>(5.12)</td> </tr> <tr> <td>B Women</td> <td>cm 12.5</td> <td>12.8</td> <td>12.8</td> <td>13.1</td> <td>13.0</td> </tr> <tr> <td></td> <td>(in)</td> <td>(4.92)</td> <td>(5.04)</td> <td>(5.12)</td> <td>(5.12)</td> </tr> </tbody> </table>	Sample	1st	5th	50th	95th	99th	A Men	cm 12.1	12.5	12.6	12.8	13.0		(in)	(4.77)	(4.92)	(5.00)	(5.12)	B Women	cm 12.5	12.8	12.8	13.1	13.0		(in)	(4.92)	(5.04)	(5.12)	(5.12)	<p>10 Sella to top of head. The vertical distance from the midpoint of the nose (nasale) to the level of the top of the head, measured with a headboard.</p> <table border="1"> <thead> <tr> <th>Sample</th> <th>1st</th> <th>5th</th> <th>50th</th> <th>95th</th> <th>99th</th> </tr> </thead> <tbody> <tr> <td>A Men</td> <td>cm 10.9</td> <td>12.4</td> <td>13.5</td> <td>14.9</td> <td>15.6</td> </tr> <tr> <td></td> <td>(in)</td> <td>(4.29)</td> <td>(4.92)</td> <td>(5.47)</td> <td>(6.14)</td> </tr> <tr> <td>B Women</td> <td>cm 10.7</td> <td>11.8</td> <td>12.5</td> <td>13.5</td> <td>13.8</td> </tr> <tr> <td></td> <td>(in)</td> <td>(4.21)</td> <td>(4.65)</td> <td>(5.12)</td> <td>(5.43)</td> </tr> </tbody> </table>	Sample	1st	5th	50th	95th	99th	A Men	cm 10.9	12.4	13.5	14.9	15.6		(in)	(4.29)	(4.92)	(5.47)	(6.14)	B Women	cm 10.7	11.8	12.5	13.5	13.8		(in)	(4.21)	(4.65)	(5.12)	(5.43)	<p>14 Sella to top of head. The vertical distance from the tip of the chin (menton) to the level of the top of the head, measured with a headboard.</p> <table border="1"> <thead> <tr> <th>Sample</th> <th>1st</th> <th>5th</th> <th>50th</th> <th>95th</th> <th>99th</th> </tr> </thead> <tbody> <tr> <td>A Men</td> <td>cm 21.2</td> <td>21.8</td> <td>22.2</td> <td>24.7</td> <td>25.5</td> </tr> <tr> <td></td> <td>(in)</td> <td>(8.35)</td> <td>(8.58)</td> <td>(9.02)</td> <td>(10.08)</td> </tr> <tr> <td>B Women</td> <td>cm 19.8</td> <td>20.4</td> <td>21.0</td> <td>23.2</td> <td>23.8</td> </tr> <tr> <td></td> <td>(in)</td> <td>(7.80)</td> <td>(8.08)</td> <td>(8.39)</td> <td>(9.37)</td> </tr> </tbody> </table>	Sample	1st	5th	50th	95th	99th	A Men	cm 21.2	21.8	22.2	24.7	25.5		(in)	(8.35)	(8.58)	(9.02)	(10.08)	B Women	cm 19.8	20.4	21.0	23.2	23.8		(in)	(7.80)	(8.08)	(8.39)	(9.37)
Sample	1st	5th	50th	95th	99th																																																																																																																						
A Men	cm 6.7	6.9	6.9	7.1	7.4																																																																																																																						
	(in)	(2.64)	(2.71)	(2.79)	(2.91)																																																																																																																						
B Women	cm 6.5	6.7	6.8	6.9	7.0																																																																																																																						
	(in)	(2.56)	(2.64)	(2.71)	(2.76)																																																																																																																						
Sample	1st	5th	50th	95th	99th																																																																																																																						
A Men	cm 12.1	12.5	12.6	12.8	13.0																																																																																																																						
	(in)	(4.77)	(4.92)	(5.00)	(5.12)																																																																																																																						
B Women	cm 12.5	12.8	12.8	13.1	13.0																																																																																																																						
	(in)	(4.92)	(5.04)	(5.12)	(5.12)																																																																																																																						
Sample	1st	5th	50th	95th	99th																																																																																																																						
A Men	cm 10.9	12.4	13.5	14.9	15.6																																																																																																																						
	(in)	(4.29)	(4.92)	(5.47)	(6.14)																																																																																																																						
B Women	cm 10.7	11.8	12.5	13.5	13.8																																																																																																																						
	(in)	(4.21)	(4.65)	(5.12)	(5.43)																																																																																																																						
Sample	1st	5th	50th	95th	99th																																																																																																																						
A Men	cm 21.2	21.8	22.2	24.7	25.5																																																																																																																						
	(in)	(8.35)	(8.58)	(9.02)	(10.08)																																																																																																																						
B Women	cm 19.8	20.4	21.0	23.2	23.8																																																																																																																						
	(in)	(7.80)	(8.08)	(8.39)	(9.37)																																																																																																																						
<p>3 Face breadth (zygomatic). The breadth of the face, measured across the most lateral projections of the cheek bones (zygomatic arches).</p> <table border="1"> <thead> <tr> <th>Sample</th> <th>1st</th> <th>5th</th> <th>50th</th> <th>95th</th> <th>99th</th> </tr> </thead> <tbody> <tr> <td>A Men</td> <td>cm 12.8</td> <td>13.2</td> <td>14.0</td> <td>15.0</td> <td>15.4</td> </tr> <tr> <td></td> <td>(in)</td> <td>(5.04)</td> <td>(5.20)</td> <td>(5.91)</td> <td>(6.06)</td> </tr> <tr> <td>B Women</td> <td>cm 12.1</td> <td>12.3</td> <td>12.8</td> <td>14.0</td> <td>14.4</td> </tr> <tr> <td></td> <td>(in)</td> <td>(4.77)</td> <td>(4.92)</td> <td>(5.51)</td> <td>(5.71)</td> </tr> </tbody> </table>	Sample	1st	5th	50th	95th	99th	A Men	cm 12.8	13.2	14.0	15.0	15.4		(in)	(5.04)	(5.20)	(5.91)	(6.06)	B Women	cm 12.1	12.3	12.8	14.0	14.4		(in)	(4.77)	(4.92)	(5.51)	(5.71)	<p>7 Glabella to back of head. The horizontal distance from the tip of the chin (menton) to the back of the head, measured with a headboard.</p> <table border="1"> <thead> <tr> <th>Sample</th> <th>1st</th> <th>5th</th> <th>50th</th> <th>95th</th> <th>99th</th> </tr> </thead> <tbody> <tr> <td>A Men</td> <td>cm 18.1</td> <td>18.9</td> <td>20.0</td> <td>21.2</td> <td>21.7</td> </tr> <tr> <td></td> <td>(in)</td> <td>(7.13)</td> <td>(7.48)</td> <td>(7.91)</td> <td>(8.51)</td> </tr> <tr> <td>B Women</td> <td>cm 17.8</td> <td>18.0</td> <td>18.8</td> <td>20.2</td> <td>20.7</td> </tr> <tr> <td></td> <td>(in)</td> <td>(6.99)</td> <td>(7.11)</td> <td>(7.39)</td> <td>(8.01)</td> </tr> </tbody> </table>	Sample	1st	5th	50th	95th	99th	A Men	cm 18.1	18.9	20.0	21.2	21.7		(in)	(7.13)	(7.48)	(7.91)	(8.51)	B Women	cm 17.8	18.0	18.8	20.2	20.7		(in)	(6.99)	(7.11)	(7.39)	(8.01)	<p>11 Sella to back of head. The horizontal distance from the root of the nose (nasale) to the back of the head, measured with a headboard.</p> <table border="1"> <thead> <tr> <th>Sample</th> <th>1st</th> <th>5th</th> <th>50th</th> <th>95th</th> <th>99th</th> </tr> </thead> <tbody> <tr> <td>A Men</td> <td>cm 18.0</td> <td>18.5</td> <td>18.7</td> <td>20.0</td> <td>21.4</td> </tr> <tr> <td></td> <td>(in)</td> <td>(7.13)</td> <td>(7.31)</td> <td>(7.48)</td> <td>(8.04)</td> </tr> <tr> <td>B Women</td> <td>cm 17.4</td> <td>17.8</td> <td>18.3</td> <td>20.0</td> <td>20.5</td> </tr> <tr> <td></td> <td>(in)</td> <td>(6.85)</td> <td>(7.01)</td> <td>(7.28)</td> <td>(8.08)</td> </tr> </tbody> </table>	Sample	1st	5th	50th	95th	99th	A Men	cm 18.0	18.5	18.7	20.0	21.4		(in)	(7.13)	(7.31)	(7.48)	(8.04)	B Women	cm 17.4	17.8	18.3	20.0	20.5		(in)	(6.85)	(7.01)	(7.28)	(8.08)	<p>15 Menton-occiput length. The vertical distance from the bottom of the chin (menton) to the midpoint of the occipital condyles.</p> <table border="1"> <thead> <tr> <th>Sample</th> <th>1st</th> <th>5th</th> <th>50th</th> <th>95th</th> <th>99th</th> </tr> </thead> <tbody> <tr> <td>A Men</td> <td>cm 16.8</td> <td>17.4</td> <td>17.9</td> <td>20.9</td> <td>21.6</td> </tr> <tr> <td></td> <td>(in)</td> <td>(6.61)</td> <td>(6.85)</td> <td>(8.31)</td> <td>(8.54)</td> </tr> <tr> <td>B Women</td> <td>cm 15.5</td> <td>16.1</td> <td>17.7</td> <td>19.2</td> <td>19.9</td> </tr> <tr> <td></td> <td>(in)</td> <td>(6.11)</td> <td>(6.34)</td> <td>(6.97)</td> <td>(7.76)</td> </tr> </tbody> </table>	Sample	1st	5th	50th	95th	99th	A Men	cm 16.8	17.4	17.9	20.9	21.6		(in)	(6.61)	(6.85)	(8.31)	(8.54)	B Women	cm 15.5	16.1	17.7	19.2	19.9		(in)	(6.11)	(6.34)	(6.97)	(7.76)
Sample	1st	5th	50th	95th	99th																																																																																																																						
A Men	cm 12.8	13.2	14.0	15.0	15.4																																																																																																																						
	(in)	(5.04)	(5.20)	(5.91)	(6.06)																																																																																																																						
B Women	cm 12.1	12.3	12.8	14.0	14.4																																																																																																																						
	(in)	(4.77)	(4.92)	(5.51)	(5.71)																																																																																																																						
Sample	1st	5th	50th	95th	99th																																																																																																																						
A Men	cm 18.1	18.9	20.0	21.2	21.7																																																																																																																						
	(in)	(7.13)	(7.48)	(7.91)	(8.51)																																																																																																																						
B Women	cm 17.8	18.0	18.8	20.2	20.7																																																																																																																						
	(in)	(6.99)	(7.11)	(7.39)	(8.01)																																																																																																																						
Sample	1st	5th	50th	95th	99th																																																																																																																						
A Men	cm 18.0	18.5	18.7	20.0	21.4																																																																																																																						
	(in)	(7.13)	(7.31)	(7.48)	(8.04)																																																																																																																						
B Women	cm 17.4	17.8	18.3	20.0	20.5																																																																																																																						
	(in)	(6.85)	(7.01)	(7.28)	(8.08)																																																																																																																						
Sample	1st	5th	50th	95th	99th																																																																																																																						
A Men	cm 16.8	17.4	17.9	20.9	21.6																																																																																																																						
	(in)	(6.61)	(6.85)	(8.31)	(8.54)																																																																																																																						
B Women	cm 15.5	16.1	17.7	19.2	19.9																																																																																																																						
	(in)	(6.11)	(6.34)	(6.97)	(7.76)																																																																																																																						
<p>4 Face length (menton-sella). The vertical distance from the tip of the chin (menton) to the deepest point of the nasal root depression between the eyes (nasale).</p> <table border="1"> <thead> <tr> <th>Sample</th> <th>1st</th> <th>5th</th> <th>50th</th> <th>95th</th> <th>99th</th> </tr> </thead> <tbody> <tr> <td>A Men</td> <td>cm 10.8</td> <td>11.2</td> <td>12.2</td> <td>13.3</td> <td>13.7</td> </tr> <tr> <td></td> <td>(in)</td> <td>(4.25)</td> <td>(4.41)</td> <td>(4.81)</td> <td>(5.31)</td> </tr> <tr> <td>B Women</td> <td>cm 10.1</td> <td>10.4</td> <td>11.3</td> <td>12.4</td> <td>12.9</td> </tr> <tr> <td></td> <td>(in)</td> <td>(3.98)</td> <td>(4.13)</td> <td>(4.51)</td> <td>(5.01)</td> </tr> </tbody> </table>	Sample	1st	5th	50th	95th	99th	A Men	cm 10.8	11.2	12.2	13.3	13.7		(in)	(4.25)	(4.41)	(4.81)	(5.31)	B Women	cm 10.1	10.4	11.3	12.4	12.9		(in)	(3.98)	(4.13)	(4.51)	(5.01)	<p>8 Menton to back of head. The horizontal distance from the tip of the nose (nasale) to the back of the head, measured with a headboard.</p> <table border="1"> <thead> <tr> <th>Sample</th> <th>1st</th> <th>5th</th> <th>50th</th> <th>95th</th> <th>99th</th> </tr> </thead> <tbody> <tr> <td>A Men</td> <td>cm 18.1</td> <td>18.9</td> <td>20.0</td> <td>21.2</td> <td>21.7</td> </tr> <tr> <td></td> <td>(in)</td> <td>(7.13)</td> <td>(7.48)</td> <td>(7.91)</td> <td>(8.51)</td> </tr> <tr> <td>B Women</td> <td>cm 18.0</td> <td>18.5</td> <td>18.8</td> <td>20.2</td> <td>20.7</td> </tr> <tr> <td></td> <td>(in)</td> <td>(7.09)</td> <td>(7.31)</td> <td>(7.39)</td> <td>(8.01)</td> </tr> </tbody> </table>	Sample	1st	5th	50th	95th	99th	A Men	cm 18.1	18.9	20.0	21.2	21.7		(in)	(7.13)	(7.48)	(7.91)	(8.51)	B Women	cm 18.0	18.5	18.8	20.2	20.7		(in)	(7.09)	(7.31)	(7.39)	(8.01)	<p>12 Menton to back of head. The horizontal distance from the tip of the nose (nasale) to the back of the head, measured with a headboard.</p> <table border="1"> <thead> <tr> <th>Sample</th> <th>1st</th> <th>5th</th> <th>50th</th> <th>95th</th> <th>99th</th> </tr> </thead> <tbody> <tr> <td>A Men</td> <td>cm 19.2</td> <td>19.7</td> <td>21.0</td> <td>22.5</td> <td>23.8</td> </tr> <tr> <td></td> <td>(in)</td> <td>(7.56)</td> <td>(7.76)</td> <td>(8.31)</td> <td>(9.21)</td> </tr> <tr> <td>B Women</td> <td>cm 18.0</td> <td>18.5</td> <td>19.0</td> <td>20.5</td> <td>21.0</td> </tr> <tr> <td></td> <td>(in)</td> <td>(7.09)</td> <td>(7.31)</td> <td>(7.76)</td> <td>(8.26)</td> </tr> </tbody> </table>	Sample	1st	5th	50th	95th	99th	A Men	cm 19.2	19.7	21.0	22.5	23.8		(in)	(7.56)	(7.76)	(8.31)	(9.21)	B Women	cm 18.0	18.5	19.0	20.5	21.0		(in)	(7.09)	(7.31)	(7.76)	(8.26)	<p>16 Menton-subnasale length. The distance from the bottom of the chin (menton) to the base of the nasal root depression.</p> <table border="1"> <thead> <tr> <th>Sample</th> <th>1st</th> <th>5th</th> <th>50th</th> <th>95th</th> <th>99th</th> </tr> </thead> <tbody> <tr> <td>A Men</td> <td>cm 8.1</td> <td>8.5</td> <td>7.9</td> <td>8.3</td> <td>8.7</td> </tr> <tr> <td></td> <td>(in)</td> <td>(3.19)</td> <td>(3.35)</td> <td>(3.11)</td> <td>(3.27)</td> </tr> <tr> <td>B Women</td> <td>cm 8.7</td> <td>9.0</td> <td>8.5</td> <td>7.8</td> <td>8.3</td> </tr> <tr> <td></td> <td>(in)</td> <td>(3.43)</td> <td>(3.54)</td> <td>(3.31)</td> <td>(3.08)</td> </tr> </tbody> </table>	Sample	1st	5th	50th	95th	99th	A Men	cm 8.1	8.5	7.9	8.3	8.7		(in)	(3.19)	(3.35)	(3.11)	(3.27)	B Women	cm 8.7	9.0	8.5	7.8	8.3		(in)	(3.43)	(3.54)	(3.31)	(3.08)
Sample	1st	5th	50th	95th	99th																																																																																																																						
A Men	cm 10.8	11.2	12.2	13.3	13.7																																																																																																																						
	(in)	(4.25)	(4.41)	(4.81)	(5.31)																																																																																																																						
B Women	cm 10.1	10.4	11.3	12.4	12.9																																																																																																																						
	(in)	(3.98)	(4.13)	(4.51)	(5.01)																																																																																																																						
Sample	1st	5th	50th	95th	99th																																																																																																																						
A Men	cm 18.1	18.9	20.0	21.2	21.7																																																																																																																						
	(in)	(7.13)	(7.48)	(7.91)	(8.51)																																																																																																																						
B Women	cm 18.0	18.5	18.8	20.2	20.7																																																																																																																						
	(in)	(7.09)	(7.31)	(7.39)	(8.01)																																																																																																																						
Sample	1st	5th	50th	95th	99th																																																																																																																						
A Men	cm 19.2	19.7	21.0	22.5	23.8																																																																																																																						
	(in)	(7.56)	(7.76)	(8.31)	(9.21)																																																																																																																						
B Women	cm 18.0	18.5	19.0	20.5	21.0																																																																																																																						
	(in)	(7.09)	(7.31)	(7.76)	(8.26)																																																																																																																						
Sample	1st	5th	50th	95th	99th																																																																																																																						
A Men	cm 8.1	8.5	7.9	8.3	8.7																																																																																																																						
	(in)	(3.19)	(3.35)	(3.11)	(3.27)																																																																																																																						
B Women	cm 8.7	9.0	8.5	7.8	8.3																																																																																																																						
	(in)	(3.43)	(3.54)	(3.31)	(3.08)																																																																																																																						



**Quote:**

According to Arnett and McLaughlin mean values of lower one-third facial height are 71 mm for females and 81.1 mm for males.

The bigger the head, the bigger the star...[http://youtu.be/qnu\\_bkvumxU](http://youtu.be/qnu_bkvumxU)

Find

Reply

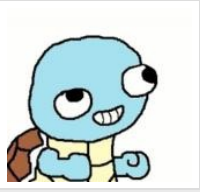

**Masterfaggot**  
Ultra Super Poster



Posts: 4,784  
Threads: 522  
Joined: Nov 2015  
Reputation: **1,608**

02-04-2016, 09:53 PM

#18

**choicebyforce** Wrote: →

(12-24-2015, 09:36 AM)

Unnecessary bs, you can tell within a few seconds whether a person is top tier, somewhat above average, or average to ugly looking, some males can some can't due to how guys project attractive qualities of girls onto guys. 100% of girls know instantly of a guy's value (disregarding what they say they want b/c they can see a guy and SAY he's very attractive but not feel any attraction towards him at all)

pic is in reference to me:

he has a stronger bone structure, like his face is more angled. so he's really cute too, he kinda looks like a model there

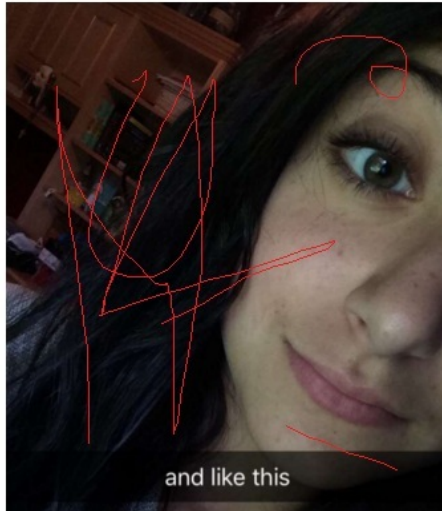

Find

Reply



**rugby1233**  
Mega Super Poster



Posts: 3,167  
Threads: 631  
Joined: Jul 2015  
Reputation: **1,645**  
I'm voting for:



02-04-2016, 10:19 PM

#19

**paulus** Wrote: →

(02-04-2016, 09:50 PM)

Move this in the looksmxing/aesthetic section tbh - lejit thread  
@**poobear**

This is only legit for people who have too short or too long chin, then this is ratio legit for helping them to identify that. A lot of people will have normal length, but they won't look good. I have seen some obviously too short chins, but I haven't seen too long, although I'm pretty sure they exists.

[Video: <https://www.youtube.com/watch?v=uzh4snK7aL8>]

Find

Reply

02-13-2016, 02:06 PM

#20



**GirlsAreOnPedestals**

Member



Posts: 90  
Threads: 19  
Joined: Jul 2015  
Reputation: 0

Find

Tom welling? Ian somerhalder?

Reply

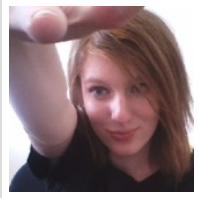

**GeneticDeadEnd**

His Majesty The King of Rotterdam VIII



Posts: 4,461  
Threads: 58  
Joined: Nov 2015  
Reputation: 982  
I'm voting for:



Find

02-13-2016, 02:13 PM

#21

2.05-2.1 which is deformed since my lower third height isn't enough for my midface height and face width. I need 2.3.



Reply



**Iornemalvo**

Member



Posts: 199  
Threads: 98  
Joined: Nov 2015  
Reputation: 0

Find

02-16-2016, 11:16 AM

#22

Where do you take each measurement from? On the picture it looks like you counted the chin as the middle of the lips?

Reply

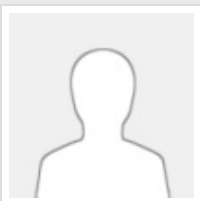

**Paedophile Clown**

Senior Member



Posts: 522  
Threads: 16  
Joined: Jan 2016

02-16-2016, 11:18 AM

#23

i have a ratio of 2.

Reputation: **187**

Find

Reply



**Pip-boy 3000**  
Senior Member



Posts: 542  
Threads: 13  
Joined: Dec 2015  
Reputation: **115**

Find

02-16-2016, 11:23 AM

#24

Ratio of 2 is average, simply means third/two-thirds.

What's more important is a higher lower third than the other thirds, while keeping the thirds of lower third average, or slightly above.

Reply



**rugby1233**  
Mega Super Poster



Posts: 3,167  
Threads: 631  
Joined: Jul 2015  
Reputation: **1,645**  
I'm voting for:



Find

03-04-2016, 01:48 PM

#25

**lornemalvo Wrote:** →

(02-16-2016, 11:16 AM)

Where do you take each measurement from? On the picture it looks like you counted the chin as the middle of the lips?

I reuploaded the pictures that got deleted when attachment system was disabled.

[Video: <https://www.youtube.com/watch?v=uzh4snK7aL8>]

Reply



**True Romance**  
Godlike Poster



Posts: 11,911  
Threads: 980  
Joined: Aug 2015  
Reputation: **5,509**  
Dates: 19  
Kisses: 70  
Slay Count: 18  
Relationships: Zero

Find

03-10-2016, 12:24 AM

#26

Measured a couple of old selfies of me blankly staring directly into the camera and got an average of 2.3. Meh, I'd rather have a more protruding chin, or wider everything (chin, jaw, zygus).

Reply

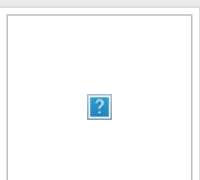

03-10-2016, 12:32 AM

#27

**paulus Wrote:** →

(02-04-2016, 09:50 PM)

Move this in the looksmxing/aesthetic section tbh - lejit thread

@poobear

paulus  
Monster Poster



Posts: 7,500  
Threads: 241  
Joined: Dec 2015  
Reputation: 2,710

@elm

<p><b>1 Head breadth.</b> The maximum breadth of the head, usually above and behind the ears.</p> <table border="1"> <thead> <tr> <th>Sample</th> <th>1st</th> <th>5th</th> <th>50th</th> <th>95th</th> <th>99th</th> </tr> </thead> <tbody> <tr> <td>A Men</td> <td>cm 13.9</td> <td>14.2</td> <td>15.2</td> <td>16.11</td> <td>16.5</td> </tr> <tr> <td></td> <td>(in) (5.11)</td> <td>(5.6)</td> <td>(5.9)</td> <td>(6.3)</td> <td>(6.5)</td> </tr> <tr> <td>B Women</td> <td>cm 12.3</td> <td>12.7</td> <td>14.4</td> <td>15.2</td> <td>15.7</td> </tr> <tr> <td></td> <td>(in) (4.8)</td> <td>(5.0)</td> <td>(5.7)</td> <td>(6.0)</td> <td>(6.1)</td> </tr> </tbody> </table>	Sample	1st	5th	50th	95th	99th	A Men	cm 13.9	14.2	15.2	16.11	16.5		(in) (5.11)	(5.6)	(5.9)	(6.3)	(6.5)	B Women	cm 12.3	12.7	14.4	15.2	15.7		(in) (4.8)	(5.0)	(5.7)	(6.0)	(6.1)	<p><b>5 Binocular breadth.</b> The distance from the outer corners of the eyes (right and left) to each other.</p> <table border="1"> <thead> <tr> <th>Sample</th> <th>1st</th> <th>5th</th> <th>50th</th> <th>95th</th> <th>99th</th> </tr> </thead> <tbody> <tr> <td>A Men</td> <td>cm 11.0</td> <td>11.2</td> <td>12.2</td> <td>13.1</td> <td>13.6</td> </tr> <tr> <td></td> <td>(in) (4.3)</td> <td>(4.4)</td> <td>(4.8)</td> <td>(5.2)</td> <td>(5.3)</td> </tr> <tr> <td>B Women</td> <td>cm 10.8</td> <td>11.1</td> <td>11.8</td> <td>12.8</td> <td>13.3</td> </tr> <tr> <td></td> <td>(in) (4.2)</td> <td>(4.4)</td> <td>(4.6)</td> <td>(5.1)</td> <td>(5.2)</td> </tr> </tbody> </table>	Sample	1st	5th	50th	95th	99th	A Men	cm 11.0	11.2	12.2	13.1	13.6		(in) (4.3)	(4.4)	(4.8)	(5.2)	(5.3)	B Women	cm 10.8	11.1	11.8	12.8	13.3		(in) (4.2)	(4.4)	(4.6)	(5.1)	(5.2)	<p><b>9 Sallion to top of head.</b> The vertical distance from the nasal root of the nose to the top of the head, measured with a headboard.</p> <table border="1"> <thead> <tr> <th>Sample</th> <th>1st</th> <th>5th</th> <th>50th</th> <th>95th</th> <th>99th</th> </tr> </thead> <tbody> <tr> <td>A Men</td> <td>cm 8.2</td> <td>10.1</td> <td>11.2</td> <td>12.4</td> <td>12.9</td> </tr> <tr> <td></td> <td>(in) (3.2)</td> <td>(4.0)</td> <td>(4.4)</td> <td>(4.9)</td> <td>(5.1)</td> </tr> <tr> <td>B Women</td> <td>cm 8.0</td> <td>8.5</td> <td>10.5</td> <td>11.2</td> <td>12.2</td> </tr> <tr> <td></td> <td>(in) (3.1)</td> <td>(3.3)</td> <td>(4.1)</td> <td>(4.4)</td> <td>(4.8)</td> </tr> </tbody> </table>	Sample	1st	5th	50th	95th	99th	A Men	cm 8.2	10.1	11.2	12.4	12.9		(in) (3.2)	(4.0)	(4.4)	(4.9)	(5.1)	B Women	cm 8.0	8.5	10.5	11.2	12.2		(in) (3.1)	(3.3)	(4.1)	(4.4)	(4.8)	<p><b>13 Head length.</b> The maximum length of the head, measured between the front and back (occipital) to the back of the head (occiput).</p> <table border="1"> <thead> <tr> <th>Sample</th> <th>1st</th> <th>5th</th> <th>50th</th> <th>95th</th> <th>99th</th> </tr> </thead> <tbody> <tr> <td>A Men</td> <td>cm 18.0</td> <td>18.5</td> <td>19.2</td> <td>20.9</td> <td>21.3</td> </tr> <tr> <td></td> <td>(in) (7.1)</td> <td>(7.3)</td> <td>(7.6)</td> <td>(8.2)</td> <td>(8.4)</td> </tr> <tr> <td>B Women</td> <td>cm 17.5</td> <td>17.6</td> <td>18.2</td> <td>19.8</td> <td>20.2</td> </tr> <tr> <td></td> <td>(in) (6.9)</td> <td>(7.0)</td> <td>(7.1)</td> <td>(7.8)</td> <td>(8.0)</td> </tr> </tbody> </table>	Sample	1st	5th	50th	95th	99th	A Men	cm 18.0	18.5	19.2	20.9	21.3		(in) (7.1)	(7.3)	(7.6)	(8.2)	(8.4)	B Women	cm 17.5	17.6	18.2	19.8	20.2		(in) (6.9)	(7.0)	(7.1)	(7.8)	(8.0)
Sample	1st	5th	50th	95th	99th																																																																																																																						
A Men	cm 13.9	14.2	15.2	16.11	16.5																																																																																																																						
	(in) (5.11)	(5.6)	(5.9)	(6.3)	(6.5)																																																																																																																						
B Women	cm 12.3	12.7	14.4	15.2	15.7																																																																																																																						
	(in) (4.8)	(5.0)	(5.7)	(6.0)	(6.1)																																																																																																																						
Sample	1st	5th	50th	95th	99th																																																																																																																						
A Men	cm 11.0	11.2	12.2	13.1	13.6																																																																																																																						
	(in) (4.3)	(4.4)	(4.8)	(5.2)	(5.3)																																																																																																																						
B Women	cm 10.8	11.1	11.8	12.8	13.3																																																																																																																						
	(in) (4.2)	(4.4)	(4.6)	(5.1)	(5.2)																																																																																																																						
Sample	1st	5th	50th	95th	99th																																																																																																																						
A Men	cm 8.2	10.1	11.2	12.4	12.9																																																																																																																						
	(in) (3.2)	(4.0)	(4.4)	(4.9)	(5.1)																																																																																																																						
B Women	cm 8.0	8.5	10.5	11.2	12.2																																																																																																																						
	(in) (3.1)	(3.3)	(4.1)	(4.4)	(4.8)																																																																																																																						
Sample	1st	5th	50th	95th	99th																																																																																																																						
A Men	cm 18.0	18.5	19.2	20.9	21.3																																																																																																																						
	(in) (7.1)	(7.3)	(7.6)	(8.2)	(8.4)																																																																																																																						
B Women	cm 17.5	17.6	18.2	19.8	20.2																																																																																																																						
	(in) (6.9)	(7.0)	(7.1)	(7.8)	(8.0)																																																																																																																						
<p><b>2 Interorbital breadth.</b> The distance between the centers of the pupils of the eyes (the eyes are looking straight ahead).</p> <table border="1"> <thead> <tr> <th>Sample</th> <th>1st</th> <th>5th</th> <th>50th</th> <th>95th</th> <th>99th</th> </tr> </thead> <tbody> <tr> <td>A Men</td> <td>cm 5.2</td> <td>5.5</td> <td>6.5</td> <td>7.1</td> <td>7.6</td> </tr> <tr> <td></td> <td>(in) (2.1)</td> <td>(2.2)</td> <td>(2.6)</td> <td>(2.8)</td> <td>(3.0)</td> </tr> <tr> <td>B Women</td> <td>cm 5.5</td> <td>5.7</td> <td>6.0</td> <td>6.9</td> <td>7.0</td> </tr> <tr> <td></td> <td>(in) (2.2)</td> <td>(2.3)</td> <td>(2.4)</td> <td>(2.7)</td> <td>(2.8)</td> </tr> </tbody> </table>	Sample	1st	5th	50th	95th	99th	A Men	cm 5.2	5.5	6.5	7.1	7.6		(in) (2.1)	(2.2)	(2.6)	(2.8)	(3.0)	B Women	cm 5.5	5.7	6.0	6.9	7.0		(in) (2.2)	(2.3)	(2.4)	(2.7)	(2.8)	<p><b>6 Bimaxillary breadth.</b> The breadth of the head from the right angle to the ear.</p> <table border="1"> <thead> <tr> <th>Sample</th> <th>1st</th> <th>5th</th> <th>50th</th> <th>95th</th> <th>99th</th> </tr> </thead> <tbody> <tr> <td>A Men</td> <td>cm 12.1</td> <td>13.5</td> <td>14.5</td> <td>15.5</td> <td>16.9</td> </tr> <tr> <td></td> <td>(in) (4.8)</td> <td>(5.3)</td> <td>(5.7)</td> <td>(6.1)</td> <td>(6.6)</td> </tr> <tr> <td>B Women</td> <td>cm 12.5</td> <td>12.8</td> <td>13.3</td> <td>14.3</td> <td>15.0</td> </tr> <tr> <td></td> <td>(in) (4.9)</td> <td>(5.0)</td> <td>(5.2)</td> <td>(5.6)</td> <td>(5.9)</td> </tr> </tbody> </table>	Sample	1st	5th	50th	95th	99th	A Men	cm 12.1	13.5	14.5	15.5	16.9		(in) (4.8)	(5.3)	(5.7)	(6.1)	(6.6)	B Women	cm 12.5	12.8	13.3	14.3	15.0		(in) (4.9)	(5.0)	(5.2)	(5.6)	(5.9)	<p><b>10 Sallion to top of head.</b> The vertical distance from the midpoint of the top (occipital) to the level of the top of the head, measured with a headboard.</p> <table border="1"> <thead> <tr> <th>Sample</th> <th>1st</th> <th>5th</th> <th>50th</th> <th>95th</th> <th>99th</th> </tr> </thead> <tbody> <tr> <td>A Men</td> <td>cm 16.8</td> <td>17.4</td> <td>18.6</td> <td>19.8</td> <td>20.6</td> </tr> <tr> <td></td> <td>(in) (6.6)</td> <td>(6.8)</td> <td>(7.3)</td> <td>(7.8)</td> <td>(8.1)</td> </tr> <tr> <td>B Women</td> <td>cm 15.1</td> <td>16.3</td> <td>17.5</td> <td>18.8</td> <td>19.4</td> </tr> <tr> <td></td> <td>(in) (5.9)</td> <td>(6.4)</td> <td>(6.9)</td> <td>(7.4)</td> <td>(7.7)</td> </tr> </tbody> </table>	Sample	1st	5th	50th	95th	99th	A Men	cm 16.8	17.4	18.6	19.8	20.6		(in) (6.6)	(6.8)	(7.3)	(7.8)	(8.1)	B Women	cm 15.1	16.3	17.5	18.8	19.4		(in) (5.9)	(6.4)	(6.9)	(7.4)	(7.7)	<p><b>14 Menton to top of head.</b> The vertical distance from the tip of the chin (menton) to the level of the top of the head, measured with a headboard.</p> <table border="1"> <thead> <tr> <th>Sample</th> <th>1st</th> <th>5th</th> <th>50th</th> <th>95th</th> <th>99th</th> </tr> </thead> <tbody> <tr> <td>A Men</td> <td>cm 21.2</td> <td>21.8</td> <td>23.2</td> <td>24.7</td> <td>25.5</td> </tr> <tr> <td></td> <td>(in) (8.4)</td> <td>(8.6)</td> <td>(9.1)</td> <td>(9.7)</td> <td>(10.0)</td> </tr> <tr> <td>B Women</td> <td>cm 19.8</td> <td>20.4</td> <td>21.8</td> <td>23.2</td> <td>23.8</td> </tr> <tr> <td></td> <td>(in) (7.8)</td> <td>(8.0)</td> <td>(8.6)</td> <td>(9.1)</td> <td>(9.4)</td> </tr> </tbody> </table>	Sample	1st	5th	50th	95th	99th	A Men	cm 21.2	21.8	23.2	24.7	25.5		(in) (8.4)	(8.6)	(9.1)	(9.7)	(10.0)	B Women	cm 19.8	20.4	21.8	23.2	23.8		(in) (7.8)	(8.0)	(8.6)	(9.1)	(9.4)
Sample	1st	5th	50th	95th	99th																																																																																																																						
A Men	cm 5.2	5.5	6.5	7.1	7.6																																																																																																																						
	(in) (2.1)	(2.2)	(2.6)	(2.8)	(3.0)																																																																																																																						
B Women	cm 5.5	5.7	6.0	6.9	7.0																																																																																																																						
	(in) (2.2)	(2.3)	(2.4)	(2.7)	(2.8)																																																																																																																						
Sample	1st	5th	50th	95th	99th																																																																																																																						
A Men	cm 12.1	13.5	14.5	15.5	16.9																																																																																																																						
	(in) (4.8)	(5.3)	(5.7)	(6.1)	(6.6)																																																																																																																						
B Women	cm 12.5	12.8	13.3	14.3	15.0																																																																																																																						
	(in) (4.9)	(5.0)	(5.2)	(5.6)	(5.9)																																																																																																																						
Sample	1st	5th	50th	95th	99th																																																																																																																						
A Men	cm 16.8	17.4	18.6	19.8	20.6																																																																																																																						
	(in) (6.6)	(6.8)	(7.3)	(7.8)	(8.1)																																																																																																																						
B Women	cm 15.1	16.3	17.5	18.8	19.4																																																																																																																						
	(in) (5.9)	(6.4)	(6.9)	(7.4)	(7.7)																																																																																																																						
Sample	1st	5th	50th	95th	99th																																																																																																																						
A Men	cm 21.2	21.8	23.2	24.7	25.5																																																																																																																						
	(in) (8.4)	(8.6)	(9.1)	(9.7)	(10.0)																																																																																																																						
B Women	cm 19.8	20.4	21.8	23.2	23.8																																																																																																																						
	(in) (7.8)	(8.0)	(8.6)	(9.1)	(9.4)																																																																																																																						
<p><b>3 Face breadth (zygomatic).</b> The breadth of the face, measured across the most lateral projections of the cheek bones (zygomatic arches).</p> <table border="1"> <thead> <tr> <th>Sample</th> <th>1st</th> <th>5th</th> <th>50th</th> <th>95th</th> <th>99th</th> </tr> </thead> <tbody> <tr> <td>A Men</td> <td>cm 12.8</td> <td>13.2</td> <td>14.0</td> <td>15.0</td> <td>15.4</td> </tr> <tr> <td></td> <td>(in) (5.0)</td> <td>(5.2)</td> <td>(5.5)</td> <td>(5.9)</td> <td>(6.1)</td> </tr> <tr> <td>B Women</td> <td>cm 12.1</td> <td>12.3</td> <td>12.8</td> <td>14.0</td> <td>14.4</td> </tr> <tr> <td></td> <td>(in) (4.8)</td> <td>(4.9)</td> <td>(5.1)</td> <td>(5.5)</td> <td>(5.7)</td> </tr> </tbody> </table>	Sample	1st	5th	50th	95th	99th	A Men	cm 12.8	13.2	14.0	15.0	15.4		(in) (5.0)	(5.2)	(5.5)	(5.9)	(6.1)	B Women	cm 12.1	12.3	12.8	14.0	14.4		(in) (4.8)	(4.9)	(5.1)	(5.5)	(5.7)	<p><b>7 Glabella to back of head.</b> The horizontal distance from the root (midline) of the forehead between the eyebrows (glabella) to the back of the head, measured with a headboard.</p> <table border="1"> <thead> <tr> <th>Sample</th> <th>1st</th> <th>5th</th> <th>50th</th> <th>95th</th> <th>99th</th> </tr> </thead> <tbody> <tr> <td>A Men</td> <td>cm 18.2</td> <td>18.8</td> <td>20.0</td> <td>21.1</td> <td>21.7</td> </tr> <tr> <td></td> <td>(in) (7.2)</td> <td>(7.4)</td> <td>(7.9)</td> <td>(8.3)</td> <td>(8.5)</td> </tr> <tr> <td>B Women</td> <td>cm 17.4</td> <td>18.0</td> <td>18.1</td> <td>20.2</td> <td>20.7</td> </tr> <tr> <td></td> <td>(in) (6.8)</td> <td>(7.1)</td> <td>(7.1)</td> <td>(8.0)</td> <td>(8.1)</td> </tr> </tbody> </table>	Sample	1st	5th	50th	95th	99th	A Men	cm 18.2	18.8	20.0	21.1	21.7		(in) (7.2)	(7.4)	(7.9)	(8.3)	(8.5)	B Women	cm 17.4	18.0	18.1	20.2	20.7		(in) (6.8)	(7.1)	(7.1)	(8.0)	(8.1)	<p><b>11 Sallion to back of head.</b> The horizontal distance from the nasal root of the nose to the back of the head, measured with a headboard.</p> <table border="1"> <thead> <tr> <th>Sample</th> <th>1st</th> <th>5th</th> <th>50th</th> <th>95th</th> <th>99th</th> </tr> </thead> <tbody> <tr> <td>A Men</td> <td>cm 18.0</td> <td>18.5</td> <td>19.2</td> <td>20.9</td> <td>21.4</td> </tr> <tr> <td></td> <td>(in) (7.1)</td> <td>(7.3)</td> <td>(7.6)</td> <td>(8.2)</td> <td>(8.4)</td> </tr> <tr> <td>B Women</td> <td>cm 17.4</td> <td>17.8</td> <td>18.9</td> <td>20.0</td> <td>20.5</td> </tr> <tr> <td></td> <td>(in) (6.8)</td> <td>(7.0)</td> <td>(7.4)</td> <td>(7.9)</td> <td>(8.1)</td> </tr> </tbody> </table>	Sample	1st	5th	50th	95th	99th	A Men	cm 18.0	18.5	19.2	20.9	21.4		(in) (7.1)	(7.3)	(7.6)	(8.2)	(8.4)	B Women	cm 17.4	17.8	18.9	20.0	20.5		(in) (6.8)	(7.0)	(7.4)	(7.9)	(8.1)	<p><b>15 Menton-occipital length.</b> The vertical distance from the tip of the chin (menton) to the midpoint of the occipital condyles.</p> <table border="1"> <thead> <tr> <th>Sample</th> <th>1st</th> <th>5th</th> <th>50th</th> <th>95th</th> <th>99th</th> </tr> </thead> <tbody> <tr> <td>A Men</td> <td>cm 16.8</td> <td>17.4</td> <td>18.1</td> <td>20.9</td> <td>21.6</td> </tr> <tr> <td></td> <td>(in) (6.6)</td> <td>(6.8)</td> <td>(7.1)</td> <td>(8.2)</td> <td>(8.5)</td> </tr> <tr> <td>B Women</td> <td>cm 15.5</td> <td>16.1</td> <td>17.2</td> <td>19.2</td> <td>19.9</td> </tr> <tr> <td></td> <td>(in) (6.1)</td> <td>(6.3)</td> <td>(6.8)</td> <td>(7.6)</td> <td>(7.8)</td> </tr> </tbody> </table>	Sample	1st	5th	50th	95th	99th	A Men	cm 16.8	17.4	18.1	20.9	21.6		(in) (6.6)	(6.8)	(7.1)	(8.2)	(8.5)	B Women	cm 15.5	16.1	17.2	19.2	19.9		(in) (6.1)	(6.3)	(6.8)	(7.6)	(7.8)
Sample	1st	5th	50th	95th	99th																																																																																																																						
A Men	cm 12.8	13.2	14.0	15.0	15.4																																																																																																																						
	(in) (5.0)	(5.2)	(5.5)	(5.9)	(6.1)																																																																																																																						
B Women	cm 12.1	12.3	12.8	14.0	14.4																																																																																																																						
	(in) (4.8)	(4.9)	(5.1)	(5.5)	(5.7)																																																																																																																						
Sample	1st	5th	50th	95th	99th																																																																																																																						
A Men	cm 18.2	18.8	20.0	21.1	21.7																																																																																																																						
	(in) (7.2)	(7.4)	(7.9)	(8.3)	(8.5)																																																																																																																						
B Women	cm 17.4	18.0	18.1	20.2	20.7																																																																																																																						
	(in) (6.8)	(7.1)	(7.1)	(8.0)	(8.1)																																																																																																																						
Sample	1st	5th	50th	95th	99th																																																																																																																						
A Men	cm 18.0	18.5	19.2	20.9	21.4																																																																																																																						
	(in) (7.1)	(7.3)	(7.6)	(8.2)	(8.4)																																																																																																																						
B Women	cm 17.4	17.8	18.9	20.0	20.5																																																																																																																						
	(in) (6.8)	(7.0)	(7.4)	(7.9)	(8.1)																																																																																																																						
Sample	1st	5th	50th	95th	99th																																																																																																																						
A Men	cm 16.8	17.4	18.1	20.9	21.6																																																																																																																						
	(in) (6.6)	(6.8)	(7.1)	(8.2)	(8.5)																																																																																																																						
B Women	cm 15.5	16.1	17.2	19.2	19.9																																																																																																																						
	(in) (6.1)	(6.3)	(6.8)	(7.6)	(7.8)																																																																																																																						
<p><b>4 Face length (menton-sallion).</b> The vertical distance from the tip of the chin (menton) to the deepest point of the nasal root depression between the eyes (sallion).</p> <table border="1"> <thead> <tr> <th>Sample</th> <th>1st</th> <th>5th</th> <th>50th</th> <th>95th</th> <th>99th</th> </tr> </thead> <tbody> <tr> <td>A Men</td> <td>cm 10.8</td> <td>11.2</td> <td>12.3</td> <td>13.3</td> <td>13.7</td> </tr> <tr> <td></td> <td>(in) (4.3)</td> <td>(4.4)</td> <td>(4.8)</td> <td>(5.2)</td> <td>(5.4)</td> </tr> <tr> <td>B Women</td> <td>cm 10.1</td> <td>10.4</td> <td>11.3</td> <td>12.4</td> <td>12.9</td> </tr> <tr> <td></td> <td>(in) (3.9)</td> <td>(4.1)</td> <td>(4.5)</td> <td>(4.9)</td> <td>(5.1)</td> </tr> </tbody> </table>	Sample	1st	5th	50th	95th	99th	A Men	cm 10.8	11.2	12.3	13.3	13.7		(in) (4.3)	(4.4)	(4.8)	(5.2)	(5.4)	B Women	cm 10.1	10.4	11.3	12.4	12.9		(in) (3.9)	(4.1)	(4.5)	(4.9)	(5.1)	<p><b>8 Menton to back of head.</b> The horizontal distance from the tip of the chin (menton) to the back of the head, measured with a headboard.</p> <table border="1"> <thead> <tr> <th>Sample</th> <th>1st</th> <th>5th</th> <th>50th</th> <th>95th</th> <th>99th</th> </tr> </thead> <tbody> <tr> <td>A Men</td> <td>cm 15.7</td> <td>16.5</td> <td>18.2</td> <td>20.0</td> <td>20.7</td> </tr> <tr> <td></td> <td>(in) (6.2)</td> <td>(6.5)</td> <td>(7.2)</td> <td>(7.9)</td> <td>(8.2)</td> </tr> <tr> <td>B Women</td> <td>cm 15.2</td> <td>15.8</td> <td>17.3</td> <td>19.2</td> <td>19.6</td> </tr> <tr> <td></td> <td>(in) (6.0)</td> <td>(6.2)</td> <td>(6.8)</td> <td>(7.6)</td> <td>(7.7)</td> </tr> </tbody> </table>	Sample	1st	5th	50th	95th	99th	A Men	cm 15.7	16.5	18.2	20.0	20.7		(in) (6.2)	(6.5)	(7.2)	(7.9)	(8.2)	B Women	cm 15.2	15.8	17.3	19.2	19.6		(in) (6.0)	(6.2)	(6.8)	(7.6)	(7.7)	<p><b>12 Pronasale to back of head.</b> The horizontal distance from the tip of the nose (pronasale) to the back of the head, measured with a headboard.</p> <table border="1"> <thead> <tr> <th>Sample</th> <th>1st</th> <th>5th</th> <th>50th</th> <th>95th</th> <th>99th</th> </tr> </thead> <tbody> <tr> <td>A Men</td> <td>cm 20.0</td> <td>20.8</td> <td>22.0</td> <td>23.1</td> <td>23.8</td> </tr> <tr> <td></td> <td>(in) (7.9)</td> <td>(8.1)</td> <td>(8.7)</td> <td>(9.1)</td> <td>(9.4)</td> </tr> <tr> <td>B Women</td> <td>cm 18.2</td> <td>18.7</td> <td>19.9</td> <td>22.2</td> <td>22.8</td> </tr> <tr> <td></td> <td>(in) (7.2)</td> <td>(7.4)</td> <td>(7.8)</td> <td>(8.7)</td> <td>(9.0)</td> </tr> </tbody> </table>	Sample	1st	5th	50th	95th	99th	A Men	cm 20.0	20.8	22.0	23.1	23.8		(in) (7.9)	(8.1)	(8.7)	(9.1)	(9.4)	B Women	cm 18.2	18.7	19.9	22.2	22.8		(in) (7.2)	(7.4)	(7.8)	(8.7)	(9.0)	<p><b>16 Menton-subnasale length.</b> The distance from the tip of the chin (menton) to the base of the nasal support (subnasale).</p> <table border="1"> <thead> <tr> <th>Sample</th> <th>1st</th> <th>5th</th> <th>50th</th> <th>95th</th> <th>99th</th> </tr> </thead> <tbody> <tr> <td>A Men</td> <td>cm 6.1</td> <td>6.5</td> <td>7.3</td> <td>8.3</td> <td>8.7</td> </tr> <tr> <td></td> <td>(in) (2.4)</td> <td>(2.6)</td> <td>(2.9)</td> <td>(3.3)</td> <td>(3.4)</td> </tr> <tr> <td>B Women</td> <td>cm 5.7</td> <td>6.0</td> <td>6.5</td> <td>7.6</td> <td>8.3</td> </tr> <tr> <td></td> <td>(in) (2.3)</td> <td>(2.4)</td> <td>(2.5)</td> <td>(3.0)</td> <td>(3.3)</td> </tr> </tbody> </table>	Sample	1st	5th	50th	95th	99th	A Men	cm 6.1	6.5	7.3	8.3	8.7		(in) (2.4)	(2.6)	(2.9)	(3.3)	(3.4)	B Women	cm 5.7	6.0	6.5	7.6	8.3		(in) (2.3)	(2.4)	(2.5)	(3.0)	(3.3)
Sample	1st	5th	50th	95th	99th																																																																																																																						
A Men	cm 10.8	11.2	12.3	13.3	13.7																																																																																																																						
	(in) (4.3)	(4.4)	(4.8)	(5.2)	(5.4)																																																																																																																						
B Women	cm 10.1	10.4	11.3	12.4	12.9																																																																																																																						
	(in) (3.9)	(4.1)	(4.5)	(4.9)	(5.1)																																																																																																																						
Sample	1st	5th	50th	95th	99th																																																																																																																						
A Men	cm 15.7	16.5	18.2	20.0	20.7																																																																																																																						
	(in) (6.2)	(6.5)	(7.2)	(7.9)	(8.2)																																																																																																																						
B Women	cm 15.2	15.8	17.3	19.2	19.6																																																																																																																						
	(in) (6.0)	(6.2)	(6.8)	(7.6)	(7.7)																																																																																																																						
Sample	1st	5th	50th	95th	99th																																																																																																																						
A Men	cm 20.0	20.8	22.0	23.1	23.8																																																																																																																						
	(in) (7.9)	(8.1)	(8.7)	(9.1)	(9.4)																																																																																																																						
B Women	cm 18.2	18.7	19.9	22.2	22.8																																																																																																																						
	(in) (7.2)	(7.4)	(7.8)	(8.7)	(9.0)																																																																																																																						
Sample	1st	5th	50th	95th	99th																																																																																																																						
A Men	cm 6.1	6.5	7.3	8.3	8.7																																																																																																																						
	(in) (2.4)	(2.6)	(2.9)	(3.3)	(3.4)																																																																																																																						
B Women	cm 5.7	6.0	6.5	7.6	8.3																																																																																																																						
	(in) (2.3)	(2.4)	(2.5)	(3.0)	(3.3)																																																																																																																						

Quote:

According to Arnett and McLaughlin mean values of lower one-third facial height are 71 mm for females and 81.1 mm for males.

The bigger the head, the bigger the star...[http://youtu.be/qnu\\_bkvumxU](http://youtu.be/qnu_bkvumxU)

Find

Reply

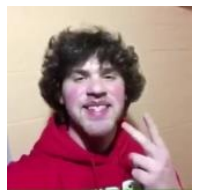

whyme  
Senior Member



Posts: 676  
Threads: 4  
Joined: Dec 2015  
Reputation: 91

Find

03-10-2016, 12:37 AM

#28

1.66. Just another thing to add to my collection of flaws.

Reply

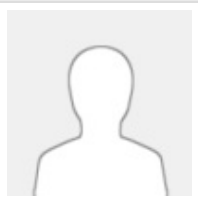

Satanas  
Member



Posts: 78  
Threads: 15  
Joined: Sep 2015  
Reputation: 0

Find

03-10-2016, 04:41 PM

#29

2.2 to 2.3 right here

Reply



rugby1233

03-10-2016, 04:52 PM (This post was last modified: 03-10-2016, 04:54 PM by rugby1233.)

#30

True Romance Wrote: →

(03-10-2016, 12:24 AM)

Measured a couple of old selfies of me blankly staring directly into the camera and got an average of 2.3. Meh, I'd rather have a more protruding chin, or wider everything (chin, jaw, zygus).

The purpose of this post was to help people identify vertically shot chin. All 2.3 says is that your vertical chin length is normal.

Mega Super Poster



Posts: 3,167  
Threads: 631  
Joined: Jul 2015  
Reputation: **1,645**  
I'm voting for:



Find

**whyme Wrote:** →

(03-10-2016, 12:37 AM)

1.66. Just another thing to add to my collection of flaws.

I have similar. You need genio or chin wing.

[Video: <https://www.youtube.com/watch?v=uzh4snK7aL8>]

« [Next Oldest](#) | [Next Newest](#) »

Pages (2): 1

[Subscribe to this thread](#)

Forum Jump: