

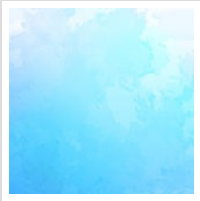

[Red Pill] Frankel regulator - Orthodontist

[Red Pill] Frankel regulator - Orthodontist

Thread Modes



Trunks ●
Senior Member
★★

Posts: 955
Threads: 60
Joined: Sep 2015
Reputation: 426

03-30-2016, 05:23 PM (This post was last modified: 03-31-2016, 01:47 AM by Trunks.)

#1

Dr. Rolf Fränkel (March 29, 1908 – September 9, 2011) was a German Orthodontist who is known to develop the Frankel functional appliance

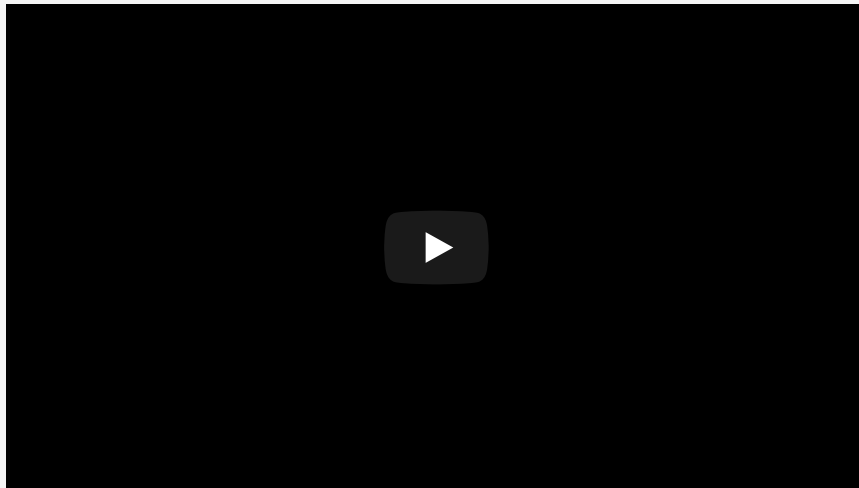

This will not turn you into a male model but It brings a lot of benefits if don't have Mike Mew near you

What it has done for me:

1. Put the tongue in the correct position
2. Stop breathe through the mouth
3. Aligns the spine - makes you stand taller
4. Aligns the teeth naturally
5. Give you a deeper voice (more masculine)- healing nazal voice
6. Muscles of your neck and jaw get stronger

Here Mike Mew made a video about it. He says the face does not change a lot but in my opinion the Frankel regulator can put ou maxilla foward

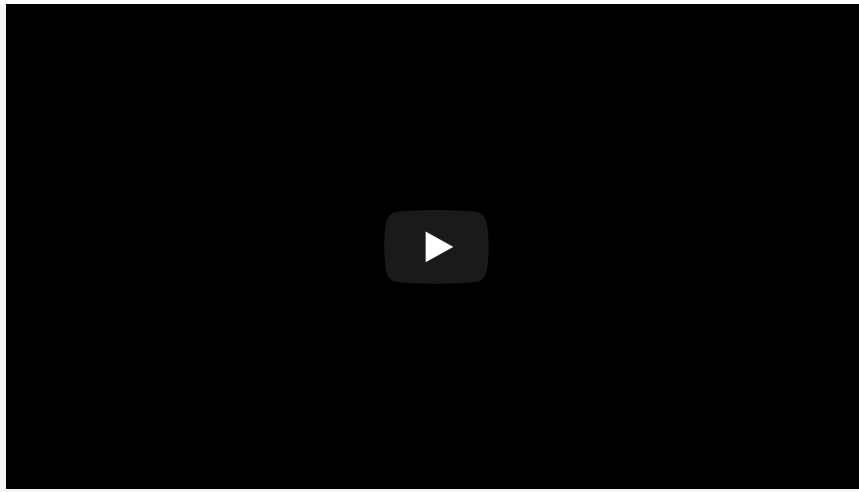

Find

Reply

03-31-2016, 07:07 PM (This post was last modified: 03-31-2016, 10:56 PM by Trunks.)

#2



Trunks ●
Senior Member



Posts: 955
Threads: 60
Joined: Sep 2015
Reputation: **426**

FR IN TREATMENT OF CLASS II

● Activator treatment

before after

67

Slides

<http://pt.slideshare.net/indiandentalaca...-regulator>

[url=http://pt.slideshare.net/indiandentalacademy/frankels-functional-regulator][url]

Find

Reply

04-01-2016, 03:10 PM

#3



CopingWithOpiates ●
Senior Member

Trunks Wrote: →

(03-31-2016, 07:07 PM)



Posts: 839
Threads: 37
Joined: Jan 2016
Reputation: 225

FR IN TREATMENT OF CLASS II

● Activator treatment

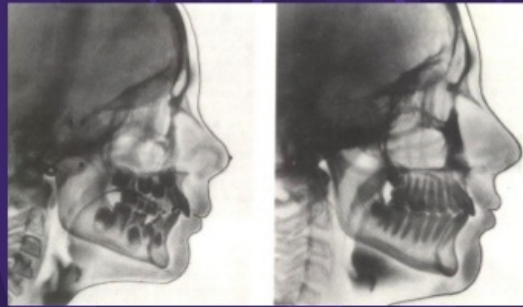

before

after

67

Slides

<http://pt.slideshare.net/indiandentalaca...-regulator>

[url=http://pt.slideshare.net/indiandentalacademy/frankels-functional-regulator][url]

IS this something you need to go in and have molded for you in an orthodontic setting or can you buy online?

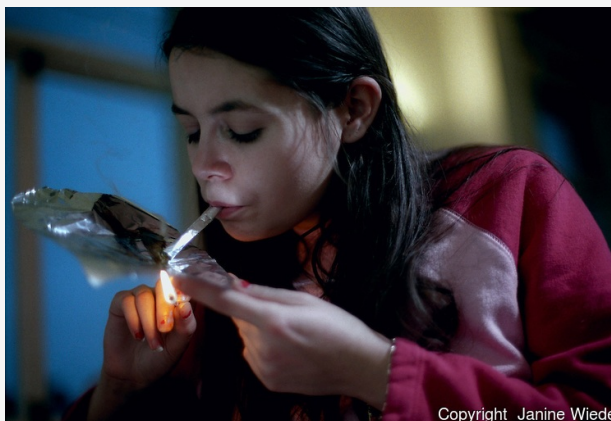

Copyright Janine Wiedel

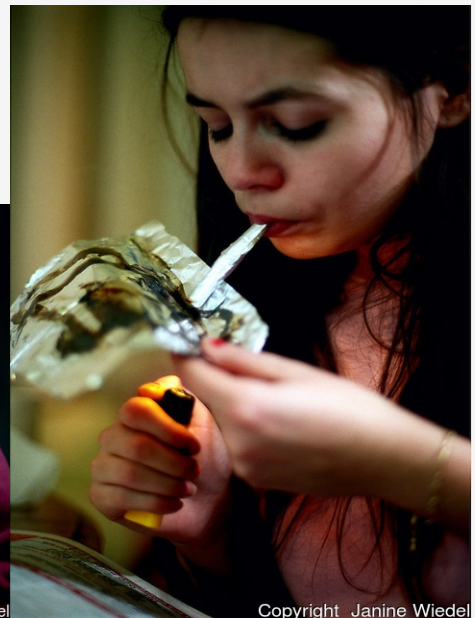

Copyright Janine Wiedel

Find

Reply

04-01-2016, 03:16 PM

#4

CopingWithOpiates Wrote: →

(04-01-2016, 03:10 PM)

Trunks Wrote: →

(03-31-2016, 07:07 PM)

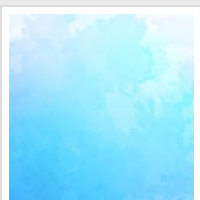

Trunks ●

Senior Member



Posts: 955
Threads: 60
Joined: Sep 2015
Reputation: **426**

FR IN TREATMENT OF CLASS II

● Activator treatment

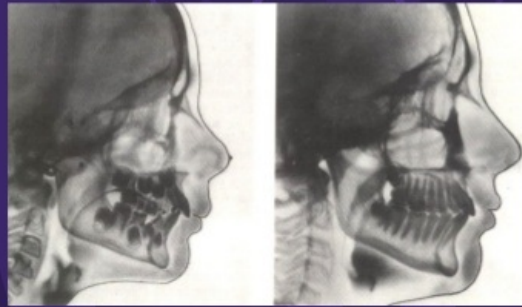

before

after

67

Slides

<http://pt.slideshare.net/indiandentalaca...-regulator>

[url=http://pt.slideshare.net/indiandentalacademy/frankels-functional-regulator][url]

IS this something you need to go in and have molded for you in an orthodontic setting or can you buy online> ?

Need orthodontic

You need to find someone in your local area



Find



Reply

OccamsRazorBurn

Monster Poster



Posts: 7,209
Threads: 55
Joined: Aug 2015
Reputation: **7,401**

04-05-2016, 06:23 AM (This post was last modified: 04-05-2016, 06:25 AM by OccamsRazorBurn.)

#5

Have you compared before & afters of imaging studies, or photos, @Trunks ?

Trunks Wrote: →

(03-30-2016, 05:23 PM)

Dr. Rolf Fränkel (March 29, 1908 – September 9, 2011) was a German Orthodontist who is known to develop the Frankel functional appliance

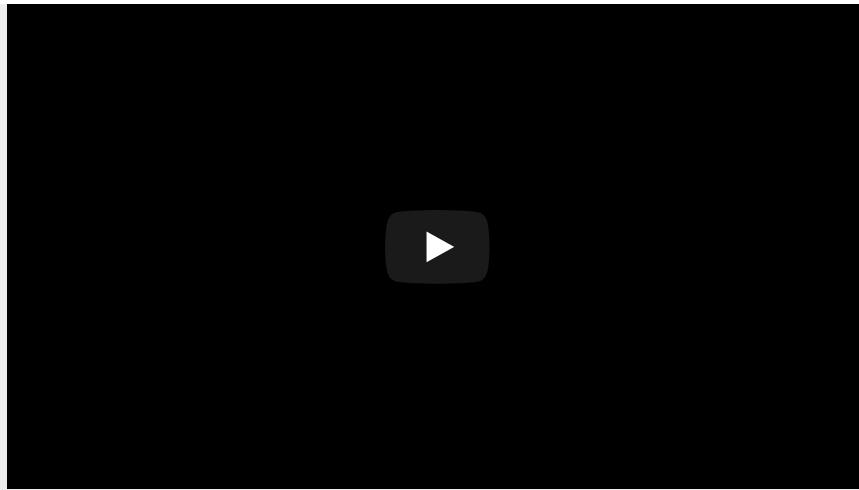

This will not turn you into a male model but It brings a lot of benefits if don't have Mike Mew near you

What it has done for me:

1. Put the tongue in the correct position
2. Stop breathe through the mouth
3. Aligns the spine - makes you stand taller
4. Aligns the teeth naturally
5. Give you a deeper voice (more masculine)- healing nazal voice
6. Muscles of your neck and jaw get stronger

Here Mike Mew made a video about it. He says the face does not change a lot but in my opinion the Frankel regulator can put ou maxilla foward

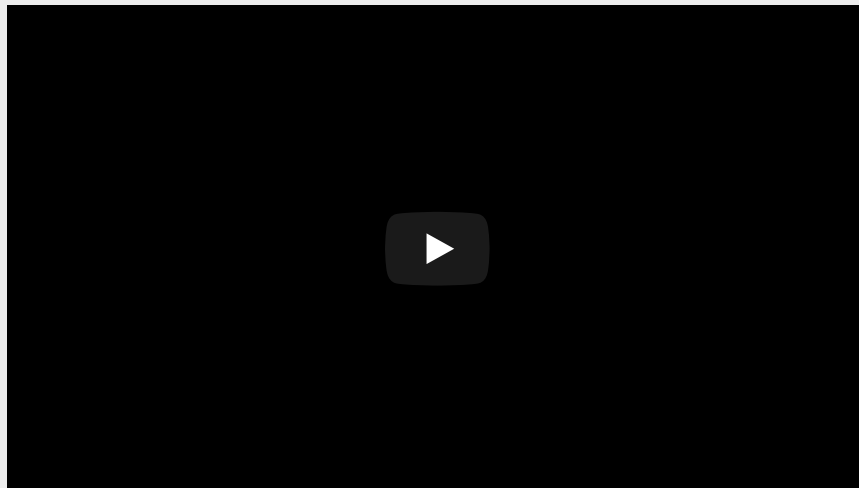

Can you expand on some of these claims? How do you think it has achieved these things?

<http://tinychat.com/incels>

Spoiler

 Find

 Reply

04-05-2016, 06:57 AM

#6

OccamsRazorBurn Wrote: →

(04-05-2016, 06:23 AM)

Have you compared before & afters of imaging studies, or photos, @Trunks ?

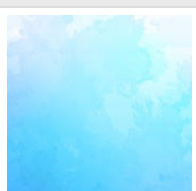



Dr. Rolf Fränkel (March 29, 1908 – September 9, 2011) was a German Orthodontist who is known to develop the Frankel functional appliance

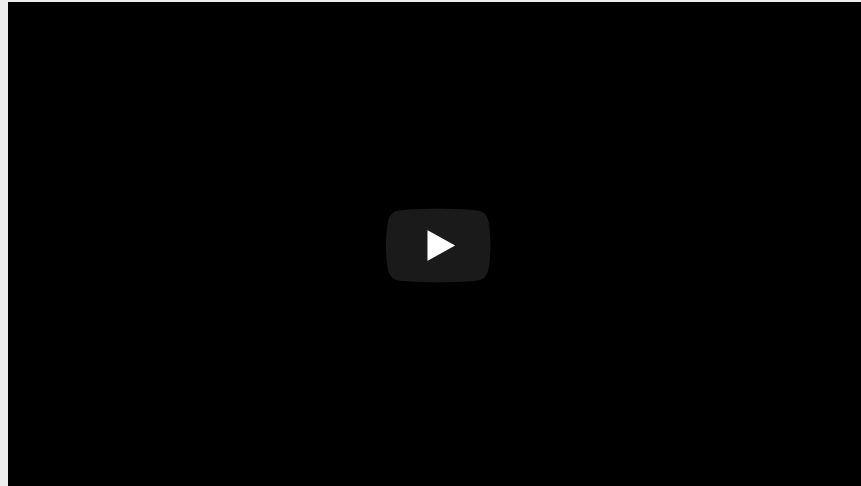

This will not turn you into a male model but It brings a lot of benefits if don't have Mike Mew near you

What it has done for me:

1. Put the tongue in the correct position
2. Stop breathe through the mouth
3. Aligns the spine - makes you stand taller
4. Aligns the teeth naturally
5. Give you a deeper voice (more masculine)- healing nazal voice
6. Muscles of your neck and jaw get stronger

Here Mike Mew made a video about it. He says the face does not change a lot but in my opinion the Frankel regulator can put ou maxilla foward

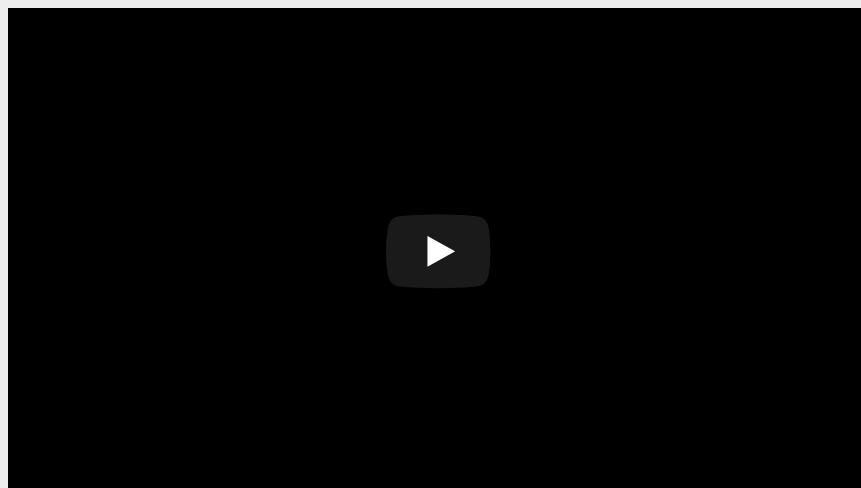

Can you expand on some of these claims? How do you think it has achieved these things?

The slidshow link have some before and after and here is the page of my doctor

<http://www.wilsonaragao.com.br/site/pt/l...ratamento/>

is not something too visiable, but you feel much better after you use this



Trunks Senior Member



Posts: 955 Threads: 60 Joined: Sep 2015 Reputation: 426

04-05-2016, 10:52 PM

#7

@JustTheWayYouAre

you know about Frankel regulator?



cleveland_steamer Senior Member



Posts: 312 Threads: 11 Joined: Mar 2016 Reputation: -119

04-13-2016, 06:38 PM

#8

Where can i get it in the US?



paulus Monster Poster

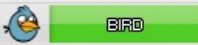

Posts: 8,289 Threads: 290 Joined: Dec 2015 Reputation: 3,380

04-13-2016, 06:54 PM

#9

Legit thread

1 Head breadth. The maximum breadth of the head, usually above and behind the ears.

Sample	1st	5th	50th	95th	99th
A Men cm	13.9	14.2	15.3	16.1	16.5
(in)	(5.1)	(5.6)	(6.0)	(6.3)	(6.5)
B Women cm	12.9	13.2	14.4	15.0	15.3
(in)	(5.1)	(5.2)	(5.7)	(5.9)	(6.1)

2 Interorbital breadth. The distance between the centers of the pupils of the eyes (the eyes are looking straight ahead).

Sample	1st	5th	50th	95th	99th
A Men cm	5.7	5.8	6.5	7.3	7.6
(in)	(2.3)	(2.3)	(2.7)	(2.9)	(3.0)
B Women cm	5.6	5.7	6.0	6.6	6.8
(in)	(2.2)	(2.3)	(2.4)	(2.7)	(2.8)

3 Face breadth (brow-ridge). The breadth of the face, measured from the most direct projections of the brow-ridge (supra-orbital).

Sample	1st	5th	50th	95th	99th
A Men cm	12.8	13.2	14.0	15.0	15.4
(in)	(5.0)	(5.2)	(5.5)	(5.9)	(6.1)
B Women cm	12.1	12.2	12.8	14.0	14.4
(in)	(4.8)	(4.8)	(5.1)	(5.6)	(5.7)

4 Face length (nasion-subtil). The vertical distance from the tip of the chin (menton) to the deepest point of the nasal root depression between the eyes.

Sample	1st	5th	50th	95th	99th
A Men cm	10.8	11.2	12.3	13.3	13.7
(in)	(4.3)	(4.4)	(4.8)	(5.2)	(5.4)
B Women cm	10.1	10.4	11.3	12.4	12.8
(in)	(4.0)	(4.1)	(4.5)	(4.9)	(5.1)

5 Bicircular breadth. The distance from the outer corners of the eyes (right and left outerwidth).

Sample	1st	5th	50th	95th	99th
A Men cm	11.0	11.3	12.0	13.3	13.6
(in)	(4.3)	(4.5)	(4.7)	(5.2)	(5.4)
B Women cm	10.5	11.1	11.8	12.5	12.8
(in)	(4.1)	(4.4)	(4.7)	(5.0)	(5.1)

6 Bregma breadth. The breadth of the head from the right sagittal to the left. (Tignon is the cartilaginous notch at the hair of the ear).

Sample	1st	5th	50th	95th	99th
A Men cm	13.1	13.3	14.0	15.2	15.6
(in)	(5.2)	(5.3)	(5.5)	(6.0)	(6.1)
B Women cm	12.5	12.8	13.3	14.3	14.6
(in)	(4.9)	(5.0)	(5.3)	(5.7)	(5.8)

7 Stabula to back of head. The horizontal distance from the root anterior point at the forehead between the brow-ridge (supra-orbital) to the back of the head, measured with a headband.

Sample	1st	5th	50th	95th	99th
A Men cm	18.3	18.8	20.0	21.1	21.7
(in)	(7.2)	(7.4)	(7.9)	(8.3)	(8.6)
B Women cm	17.5	18.0	19.1	20.2	20.7
(in)	(6.9)	(7.1)	(7.5)	(8.0)	(8.1)

8 Menton to back of head. The horizontal distance from the tip of the chin (menton) to the back of the head, measured with a headband.

Sample	1st	5th	50th	95th	99th
A Men cm	15.7	16.0	16.9	20.0	20.7
(in)	(6.2)	(6.3)	(6.7)	(7.9)	(8.2)
B Women cm	15.2	15.8	17.3	18.9	19.6
(in)	(6.0)	(6.2)	(6.8)	(7.5)	(7.7)

9 Sallion to top of head. The vertical distance from the nasal root depression between the eyes (sallion), to the level of the top of the head, measured with a headband.

Sample	1st	5th	50th	95th	99th
A Men cm	32.1	33.1	35.2	37.6	37.9
(in)	(12.6)	(13.0)	(13.9)	(14.8)	(15.0)
B Women cm	30.0	30.8	30.8	33.2	33.2
(in)	(11.8)	(12.1)	(12.1)	(13.1)	(13.1)

10 Stenton to top of head. The vertical distance from the endpoint of the top sagittal to the level of the top of the head, measured with a headband.

Sample	1st	5th	50th	95th	99th
A Men cm	16.0	17.4	18.6	19.9	20.6
(in)	(6.3)	(6.8)	(7.3)	(7.8)	(8.1)
B Women cm	16.2	16.9	17.6	18.8	19.4
(in)	(6.4)	(6.7)	(6.9)	(7.4)	(7.7)

11 Sallion to back of head. The horizontal distance from the nasal root depression between the eyes (sallion), to the back of the head, measured with a headband.

Sample	1st	5th	50th	95th	99th
A Men cm	18.0	18.4	19.2	20.9	21.4
(in)	(7.1)	(7.3)	(7.6)	(8.3)	(8.4)
B Women cm	17.4	17.8	18.9	20.0	20.5
(in)	(6.9)	(7.0)	(7.5)	(7.9)	(8.1)

12 Prosthion to back of head. The horizontal distance from the tip of the nose (prosthion) to the back of the head, measured with a headband.

Sample	1st	5th	50th	95th	99th
A Men cm	20.0	20.9	22.0	23.2	23.5
(in)	(7.9)	(8.2)	(8.7)	(9.1)	(9.3)
B Women cm	19.2	19.7	21.0	22.2	22.6
(in)	(7.6)	(7.8)	(8.3)	(8.7)	(9.0)

13 Head length. The maximum length of the head, measured from the most anterior point at the forehead across the brow-ridge (supra-orbital) to the back of the head occiput.

Sample	1st	5th	50th	95th	99th
A Men cm	18.0	18.6	19.2	20.6	21.1
(in)	(7.1)	(7.3)	(7.6)	(8.1)	(8.4)
B Women cm	17.2	17.8	18.7	19.8	20.2
(in)	(6.8)	(7.0)	(7.4)	(7.8)	(8.0)

14 Menton to top of head. The vertical distance from the tip of the chin (menton) to the level of the top of the head, measured with a headband.

Sample	1st	5th	50th	95th	99th
A Men cm	21.3	21.6	22.2	23.7	24.1
(in)	(8.4)	(8.6)	(8.8)	(9.4)	(9.5)
B Women cm	19.8	20.4	21.0	22.2	22.6
(in)	(7.8)	(8.0)	(8.3)	(8.7)	(8.9)

15 Menton-orbion length. The vertical distance from the tip of the chin (menton) to the endpoint of the orbit (orbion).

Sample	1st	5th	50th	95th	99th
A Men cm	15.0	15.4	15.9	16.9	17.4
(in)	(5.9)	(6.0)	(6.2)	(6.6)	(6.8)
B Women cm	15.5	16.1	17.2	18.2	18.9
(in)	(6.1)	(6.3)	(6.7)	(7.1)	(7.5)

16 Menton-subnasale length. The distance from the tip of the chin (menton) to the base of the most supra-orbital.

Sample	1st	5th	50th	95th	99th
A Men cm	6.1	6.5	7.3	8.3	8.7
(in)	(2.4)	(2.5)	(2.9)	(3.3)	(3.4)
B Women cm	6.2	6.7	7.5	8.5	8.9
(in)	(2.4)	(2.7)	(3.0)	(3.4)	(3.5)

The bigger the head, the bigger the star...http://youtu.be/qnu_bkvumxU

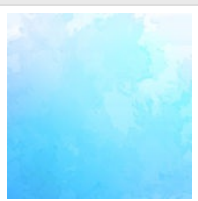

Trunks Senior Member



04-13-2016, 06:58 PM

#10

cleveland_steamer Wrote: →

(04-13-2016, 06:38 PM)

Where can i get it in the US?

have no ideia

Posts: 955
Threads: 60
Joined: Sep 2015
Reputation: 426

Find

Reply



Masterfaggot
Ultra Super Poster



Posts: 5,185
Threads: 581
Joined: Nov 2015
Reputation: 2,008

04-13-2016, 07:01 PM

#11

Trunks Wrote: →

(04-13-2016, 06:58 PM)

cleveland_steamer Wrote: →

(04-13-2016, 06:38 PM)

Where can i get it in the US?

have no ideia

i didnt look into this a lot, but this seems like the most legit looksmaxing thing ive read on lookism so far if its real

an orthodontic appliance that you could wear for 1-3 years that would give you a semi lefort1 and might possibly make my upper row of teeth 3mm forward (and essentially correct my underbite)

pic is in reference to me:

he has a stronger bone structure, like his face is more angled. so he's really cute too, he kinda looks like a model there

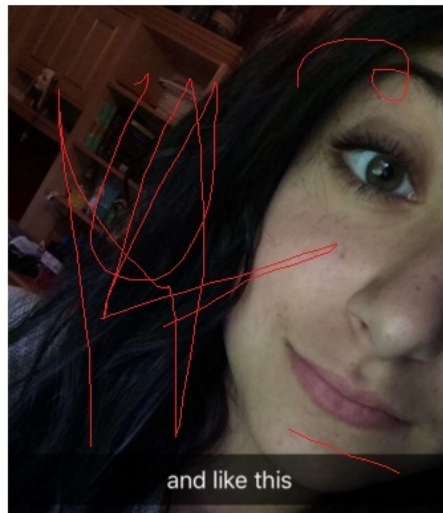

and like this

Find

Reply

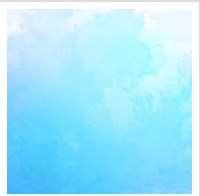

Trunks
Senior Member



Posts: 955
Threads: 60
Joined: Sep 2015
Reputation: 426

04-13-2016, 07:09 PM

#12

Masterfaggot Wrote: →

(04-13-2016, 07:01 PM)

Trunks Wrote: →

(04-13-2016, 06:58 PM)

have no ideia

i didnt look into this a lot, but this seems like the most legit looksmaxing thing ive read on lookism so far if its real

an orthodontic appliance that you could wear for 1-3 years that would give you a semi lefort1 and might possibly make my upper row of teeth 3mm forward (and essentially correct my underbite)

actually you use this for just 6 months (at least with my orthodontics here)

this is the time you body need to ajust all the neuromuscular groups of the tongue and jaw

after that your body memorize, and you don` t need to use the device

04-13-2016, 07:10 PM

#13



Masterfaggot
Ultra Super Poster



Posts: 5,185
Threads: 581
Joined: Nov 2015
Reputation: **2,008**

Trunks Wrote: →

(04-13-2016, 07:09 PM)

Masterfaggot Wrote: →

(04-13-2016, 07:01 PM)

i didnt look into this a lot, but this seems like the most legit looksmaxing thing ive read on lookism so far if its real

an orthodontic appliance that you could wear for 1-3 years that would give you a semi lefort1 and might possibly make my upper row of teeth 3mm forward (and essentially correct my underbite)

actually you use this for just 6 months (at least with my orthodontics here)

this is the time you body need to ajust all the neuromuscular groups of the tongue and jaw

after that your body memorize, and you don `t need to use the device



pic is in reference to me:

he has a stronger bone structure, like his face is more angled. so he's really cute too, he kinda looks like a model there

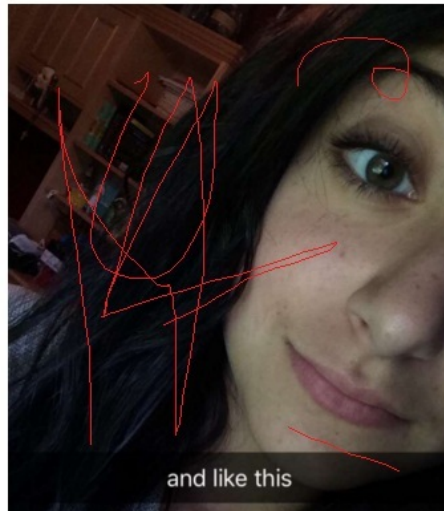

and like this

04-13-2016, 07:23 PM

#14



Starcrazy
Mega Super Poster

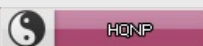

Is it legit for overbite cels?

Posts: 3,655
Threads: 17
Joined: Aug 2015
Reputation: **881**

Find

Reply



AlwaysLearning Super Poster



Posts: 1,940
Threads: 162
Joined: Jan 2016
Reputation: **1,196**

Find

Reply

04-13-2016, 07:27 PM

#15

So you have to request this from your orthodontist right?

Sent from my D5106 using Tapatalk



Trunks Senior Member



Posts: 955
Threads: 60
Joined: Sep 2015
Reputation: **426**

Find

Reply

04-13-2016, 08:34 PM

#16

Starcrazy Wrote: →

(04-13-2016, 07:23 PM)

Is it legit for overbite cels?

Yes

AlwaysLearning Wrote: →

(04-13-2016, 07:27 PM)

So you have to request this from your orthodontist right?

Sent from my D5106 using Tapatalk

Yes

you need to do all those x-rays and wait 10 days



paulus Monster Poster

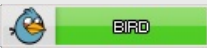

Posts: 8,289
Threads: 290
Joined: Dec 2015
Reputation: **3,380**

Find

Reply

04-17-2016, 10:18 AM

#17

How is this not in the lookmaxing section ? @elm

<p>1 Head breadth. The maximum breadth of the head, centrally above and below the eyes.</p> <table border="1"> <thead> <tr> <th>Sample</th> <th>1st</th> <th>5th</th> <th>50th</th> <th>95th</th> <th>99th</th> </tr> </thead> <tbody> <tr> <td>A Men</td> <td>cm 13.9</td> <td>14.2</td> <td>15.3</td> <td>16.11</td> <td>16.5</td> </tr> <tr> <td></td> <td>(in) 5.5</td> <td>5.6</td> <td>6.0</td> <td>6.3</td> <td>6.5</td> </tr> <tr> <td>B Women</td> <td>cm 12.3</td> <td>12.7</td> <td>14.4</td> <td>15.3</td> <td>15.7</td> </tr> <tr> <td></td> <td>(in) 4.9</td> <td>5.0</td> <td>5.7</td> <td>6.0</td> <td>6.2</td> </tr> </tbody> </table>	Sample	1st	5th	50th	95th	99th	A Men	cm 13.9	14.2	15.3	16.11	16.5		(in) 5.5	5.6	6.0	6.3	6.5	B Women	cm 12.3	12.7	14.4	15.3	15.7		(in) 4.9	5.0	5.7	6.0	6.2	<p>5 Binocular breadth. The distance from the outer corners of the eyes right and left occipitals.</p> <table border="1"> <thead> <tr> <th>Sample</th> <th>1st</th> <th>5th</th> <th>50th</th> <th>95th</th> <th>99th</th> </tr> </thead> <tbody> <tr> <td>A Men</td> <td>cm 11.0</td> <td>11.3</td> <td>12.2</td> <td>13.1</td> <td>13.6</td> </tr> <tr> <td></td> <td>(in) 4.3</td> <td>4.5</td> <td>4.8</td> <td>5.2</td> <td>5.4</td> </tr> <tr> <td>B Women</td> <td>cm 10.6</td> <td>11.1</td> <td>11.8</td> <td>12.6</td> <td>13.0</td> </tr> <tr> <td></td> <td>(in) 4.2</td> <td>4.4</td> <td>4.7</td> <td>5.0</td> <td>5.1</td> </tr> </tbody> </table>	Sample	1st	5th	50th	95th	99th	A Men	cm 11.0	11.3	12.2	13.1	13.6		(in) 4.3	4.5	4.8	5.2	5.4	B Women	cm 10.6	11.1	11.8	12.6	13.0		(in) 4.2	4.4	4.7	5.0	5.1	<p>9 Sella to top of head. The vertical distance from the head base depression between the eyes (sella), to the level of the top of the head, measured with a headboard.</p> <table border="1"> <thead> <tr> <th>Sample</th> <th>1st</th> <th>5th</th> <th>50th</th> <th>95th</th> <th>99th</th> </tr> </thead> <tbody> <tr> <td>A Men</td> <td>cm 9.2</td> <td>10.1</td> <td>11.2</td> <td>12.4</td> <td>12.9</td> </tr> <tr> <td></td> <td>(in) 3.6</td> <td>4.0</td> <td>4.4</td> <td>4.9</td> <td>5.1</td> </tr> <tr> <td>B Women</td> <td>cm 9.0</td> <td>9.5</td> <td>10.6</td> <td>11.7</td> <td>12.2</td> </tr> <tr> <td></td> <td>(in) 3.5</td> <td>3.8</td> <td>4.2</td> <td>4.6</td> <td>4.8</td> </tr> </tbody> </table>	Sample	1st	5th	50th	95th	99th	A Men	cm 9.2	10.1	11.2	12.4	12.9		(in) 3.6	4.0	4.4	4.9	5.1	B Women	cm 9.0	9.5	10.6	11.7	12.2		(in) 3.5	3.8	4.2	4.6	4.8	<p>13 Head length. The maximum length of the head; measured from the most anterior point of the forehead between the brow-ridges (labeled to the back of the head footprint).</p> <table border="1"> <thead> <tr> <th>Sample</th> <th>1st</th> <th>5th</th> <th>50th</th> <th>95th</th> <th>99th</th> </tr> </thead> <tbody> <tr> <td>A Men</td> <td>cm 18.0</td> <td>18.5</td> <td>19.2</td> <td>20.9</td> <td>21.3</td> </tr> <tr> <td></td> <td>(in) 7.1</td> <td>7.3</td> <td>7.6</td> <td>8.2</td> <td>8.4</td> </tr> <tr> <td>B Women</td> <td>cm 17.2</td> <td>17.6</td> <td>18.7</td> <td>19.8</td> <td>20.2</td> </tr> <tr> <td></td> <td>(in) 6.8</td> <td>7.0</td> <td>7.4</td> <td>7.8</td> <td>8.0</td> </tr> </tbody> </table>	Sample	1st	5th	50th	95th	99th	A Men	cm 18.0	18.5	19.2	20.9	21.3		(in) 7.1	7.3	7.6	8.2	8.4	B Women	cm 17.2	17.6	18.7	19.8	20.2		(in) 6.8	7.0	7.4	7.8	8.0
Sample	1st	5th	50th	95th	99th																																																																																																																						
A Men	cm 13.9	14.2	15.3	16.11	16.5																																																																																																																						
	(in) 5.5	5.6	6.0	6.3	6.5																																																																																																																						
B Women	cm 12.3	12.7	14.4	15.3	15.7																																																																																																																						
	(in) 4.9	5.0	5.7	6.0	6.2																																																																																																																						
Sample	1st	5th	50th	95th	99th																																																																																																																						
A Men	cm 11.0	11.3	12.2	13.1	13.6																																																																																																																						
	(in) 4.3	4.5	4.8	5.2	5.4																																																																																																																						
B Women	cm 10.6	11.1	11.8	12.6	13.0																																																																																																																						
	(in) 4.2	4.4	4.7	5.0	5.1																																																																																																																						
Sample	1st	5th	50th	95th	99th																																																																																																																						
A Men	cm 9.2	10.1	11.2	12.4	12.9																																																																																																																						
	(in) 3.6	4.0	4.4	4.9	5.1																																																																																																																						
B Women	cm 9.0	9.5	10.6	11.7	12.2																																																																																																																						
	(in) 3.5	3.8	4.2	4.6	4.8																																																																																																																						
Sample	1st	5th	50th	95th	99th																																																																																																																						
A Men	cm 18.0	18.5	19.2	20.9	21.3																																																																																																																						
	(in) 7.1	7.3	7.6	8.2	8.4																																																																																																																						
B Women	cm 17.2	17.6	18.7	19.8	20.2																																																																																																																						
	(in) 6.8	7.0	7.4	7.8	8.0																																																																																																																						
<p>2 Interocular breadth. The distance between the centers of the pupils of the eyes (the eyes are looking straight ahead).</p> <table border="1"> <thead> <tr> <th>Sample</th> <th>1st</th> <th>5th</th> <th>50th</th> <th>95th</th> <th>99th</th> </tr> </thead> <tbody> <tr> <td>A Men</td> <td>cm 5.7</td> <td>5.8</td> <td>6.5</td> <td>7.1</td> <td>7.4</td> </tr> <tr> <td></td> <td>(in) 2.3</td> <td>2.3</td> <td>2.6</td> <td>2.8</td> <td>2.9</td> </tr> <tr> <td>B Women</td> <td>cm 5.5</td> <td>5.7</td> <td>6.0</td> <td>6.9</td> <td>7.0</td> </tr> <tr> <td></td> <td>(in) 2.2</td> <td>2.3</td> <td>2.4</td> <td>2.8</td> <td>2.8</td> </tr> </tbody> </table>	Sample	1st	5th	50th	95th	99th	A Men	cm 5.7	5.8	6.5	7.1	7.4		(in) 2.3	2.3	2.6	2.8	2.9	B Women	cm 5.5	5.7	6.0	6.9	7.0		(in) 2.2	2.3	2.4	2.8	2.8	<p>6 Stigmal breadth. The breadth of the head from the right tragus to the left. Tragus is the cartilaginous notch at the base of the ear.</p> <table border="1"> <thead> <tr> <th>Sample</th> <th>1st</th> <th>5th</th> <th>50th</th> <th>95th</th> <th>99th</th> </tr> </thead> <tbody> <tr> <td>A Men</td> <td>cm 13.1</td> <td>13.5</td> <td>15.0</td> <td>15.5</td> <td>15.9</td> </tr> <tr> <td></td> <td>(in) 5.2</td> <td>5.3</td> <td>5.9</td> <td>6.1</td> <td>6.3</td> </tr> <tr> <td>B Women</td> <td>cm 12.6</td> <td>12.8</td> <td>13.3</td> <td>14.2</td> <td>14.6</td> </tr> <tr> <td></td> <td>(in) 5.0</td> <td>5.1</td> <td>5.3</td> <td>5.6</td> <td>5.8</td> </tr> </tbody> </table>	Sample	1st	5th	50th	95th	99th	A Men	cm 13.1	13.5	15.0	15.5	15.9		(in) 5.2	5.3	5.9	6.1	6.3	B Women	cm 12.6	12.8	13.3	14.2	14.6		(in) 5.0	5.1	5.3	5.6	5.8	<p>10 Sella to back of head. The vertical distance from the top of the eye (sella) to the level of the top of the head, measured with a headboard.</p> <table border="1"> <thead> <tr> <th>Sample</th> <th>1st</th> <th>5th</th> <th>50th</th> <th>95th</th> <th>99th</th> </tr> </thead> <tbody> <tr> <td>A Men</td> <td>cm 10.0</td> <td>10.4</td> <td>11.6</td> <td>12.9</td> <td>13.4</td> </tr> <tr> <td></td> <td>(in) 3.9</td> <td>4.1</td> <td>4.6</td> <td>5.1</td> <td>5.3</td> </tr> <tr> <td>B Women</td> <td>cm 9.8</td> <td>10.2</td> <td>11.4</td> <td>12.7</td> <td>13.2</td> </tr> <tr> <td></td> <td>(in) 3.9</td> <td>4.0</td> <td>4.5</td> <td>5.0</td> <td>5.2</td> </tr> </tbody> </table>	Sample	1st	5th	50th	95th	99th	A Men	cm 10.0	10.4	11.6	12.9	13.4		(in) 3.9	4.1	4.6	5.1	5.3	B Women	cm 9.8	10.2	11.4	12.7	13.2		(in) 3.9	4.0	4.5	5.0	5.2	<p>14 Menton to top of head. The vertical distance from the tip of the chin (menton) to the level of the top of the head, measured with a headboard.</p> <table border="1"> <thead> <tr> <th>Sample</th> <th>1st</th> <th>5th</th> <th>50th</th> <th>95th</th> <th>99th</th> </tr> </thead> <tbody> <tr> <td>A Men</td> <td>cm 21.1</td> <td>21.8</td> <td>23.2</td> <td>24.7</td> <td>25.5</td> </tr> <tr> <td></td> <td>(in) 8.4</td> <td>8.6</td> <td>9.1</td> <td>9.7</td> <td>10.1</td> </tr> <tr> <td>B Women</td> <td>cm 19.8</td> <td>20.4</td> <td>21.8</td> <td>23.2</td> <td>23.8</td> </tr> <tr> <td></td> <td>(in) 7.8</td> <td>8.0</td> <td>8.6</td> <td>9.1</td> <td>9.4</td> </tr> </tbody> </table>	Sample	1st	5th	50th	95th	99th	A Men	cm 21.1	21.8	23.2	24.7	25.5		(in) 8.4	8.6	9.1	9.7	10.1	B Women	cm 19.8	20.4	21.8	23.2	23.8		(in) 7.8	8.0	8.6	9.1	9.4
Sample	1st	5th	50th	95th	99th																																																																																																																						
A Men	cm 5.7	5.8	6.5	7.1	7.4																																																																																																																						
	(in) 2.3	2.3	2.6	2.8	2.9																																																																																																																						
B Women	cm 5.5	5.7	6.0	6.9	7.0																																																																																																																						
	(in) 2.2	2.3	2.4	2.8	2.8																																																																																																																						
Sample	1st	5th	50th	95th	99th																																																																																																																						
A Men	cm 13.1	13.5	15.0	15.5	15.9																																																																																																																						
	(in) 5.2	5.3	5.9	6.1	6.3																																																																																																																						
B Women	cm 12.6	12.8	13.3	14.2	14.6																																																																																																																						
	(in) 5.0	5.1	5.3	5.6	5.8																																																																																																																						
Sample	1st	5th	50th	95th	99th																																																																																																																						
A Men	cm 10.0	10.4	11.6	12.9	13.4																																																																																																																						
	(in) 3.9	4.1	4.6	5.1	5.3																																																																																																																						
B Women	cm 9.8	10.2	11.4	12.7	13.2																																																																																																																						
	(in) 3.9	4.0	4.5	5.0	5.2																																																																																																																						
Sample	1st	5th	50th	95th	99th																																																																																																																						
A Men	cm 21.1	21.8	23.2	24.7	25.5																																																																																																																						
	(in) 8.4	8.6	9.1	9.7	10.1																																																																																																																						
B Women	cm 19.8	20.4	21.8	23.2	23.8																																																																																																																						
	(in) 7.8	8.0	8.6	9.1	9.4																																																																																																																						
<p>3 Face breadth (biyugal). The breadth of the face, measured across the most lateral projections of the cheek bones (zygomatic arches).</p> <table border="1"> <thead> <tr> <th>Sample</th> <th>1st</th> <th>5th</th> <th>50th</th> <th>95th</th> <th>99th</th> </tr> </thead> <tbody> <tr> <td>A Men</td> <td>cm 12.8</td> <td>13.2</td> <td>14.0</td> <td>15.0</td> <td>15.4</td> </tr> <tr> <td></td> <td>(in) 5.1</td> <td>5.2</td> <td>5.5</td> <td>5.9</td> <td>6.1</td> </tr> <tr> <td>B Women</td> <td>cm 12.1</td> <td>12.3</td> <td>12.8</td> <td>14.0</td> <td>14.4</td> </tr> <tr> <td></td> <td>(in) 4.8</td> <td>4.9</td> <td>5.1</td> <td>5.5</td> <td>5.7</td> </tr> </tbody> </table>	Sample	1st	5th	50th	95th	99th	A Men	cm 12.8	13.2	14.0	15.0	15.4		(in) 5.1	5.2	5.5	5.9	6.1	B Women	cm 12.1	12.3	12.8	14.0	14.4		(in) 4.8	4.9	5.1	5.5	5.7	<p>7 Distance to back of head. The horizontal distance from the most anterior point of the forehead between the brow-ridges (labeled to the back of the head), measured with a headboard.</p> <table border="1"> <thead> <tr> <th>Sample</th> <th>1st</th> <th>5th</th> <th>50th</th> <th>95th</th> <th>99th</th> </tr> </thead> <tbody> <tr> <td>A Men</td> <td>cm 18.2</td> <td>18.8</td> <td>20.0</td> <td>21.3</td> <td>21.7</td> </tr> <tr> <td></td> <td>(in) 7.2</td> <td>7.4</td> <td>7.9</td> <td>8.4</td> <td>8.6</td> </tr> <tr> <td>B Women</td> <td>cm 17.5</td> <td>18.0</td> <td>19.1</td> <td>20.2</td> <td>20.7</td> </tr> <tr> <td></td> <td>(in) 6.9</td> <td>7.1</td> <td>7.6</td> <td>8.0</td> <td>8.1</td> </tr> </tbody> </table>	Sample	1st	5th	50th	95th	99th	A Men	cm 18.2	18.8	20.0	21.3	21.7		(in) 7.2	7.4	7.9	8.4	8.6	B Women	cm 17.5	18.0	19.1	20.2	20.7		(in) 6.9	7.1	7.6	8.0	8.1	<p>11 Sella to back of head. The horizontal distance from the top of the eye (sella) to the back of the head, measured with a headboard.</p> <table border="1"> <thead> <tr> <th>Sample</th> <th>1st</th> <th>5th</th> <th>50th</th> <th>95th</th> <th>99th</th> </tr> </thead> <tbody> <tr> <td>A Men</td> <td>cm 18.0</td> <td>18.5</td> <td>19.7</td> <td>20.9</td> <td>21.4</td> </tr> <tr> <td></td> <td>(in) 7.1</td> <td>7.3</td> <td>7.8</td> <td>8.2</td> <td>8.4</td> </tr> <tr> <td>B Women</td> <td>cm 17.6</td> <td>17.8</td> <td>18.9</td> <td>20.0</td> <td>20.5</td> </tr> <tr> <td></td> <td>(in) 6.9</td> <td>7.0</td> <td>7.5</td> <td>7.9</td> <td>8.1</td> </tr> </tbody> </table>	Sample	1st	5th	50th	95th	99th	A Men	cm 18.0	18.5	19.7	20.9	21.4		(in) 7.1	7.3	7.8	8.2	8.4	B Women	cm 17.6	17.8	18.9	20.0	20.5		(in) 6.9	7.0	7.5	7.9	8.1	<p>18 Menton-orbital length. The vertical distance from the bottom of the chin (menton) to the base of the nasal bridge (orbital).</p> <table border="1"> <thead> <tr> <th>Sample</th> <th>1st</th> <th>5th</th> <th>50th</th> <th>95th</th> <th>99th</th> </tr> </thead> <tbody> <tr> <td>A Men</td> <td>cm 16.6</td> <td>17.4</td> <td>19.3</td> <td>20.9</td> <td>21.5</td> </tr> <tr> <td></td> <td>(in) 6.5</td> <td>6.8</td> <td>7.6</td> <td>8.2</td> <td>8.5</td> </tr> <tr> <td>B Women</td> <td>cm 15.5</td> <td>16.1</td> <td>17.7</td> <td>19.2</td> <td>19.9</td> </tr> <tr> <td></td> <td>(in) 6.1</td> <td>6.3</td> <td>7.0</td> <td>7.6</td> <td>7.8</td> </tr> </tbody> </table>	Sample	1st	5th	50th	95th	99th	A Men	cm 16.6	17.4	19.3	20.9	21.5		(in) 6.5	6.8	7.6	8.2	8.5	B Women	cm 15.5	16.1	17.7	19.2	19.9		(in) 6.1	6.3	7.0	7.6	7.8
Sample	1st	5th	50th	95th	99th																																																																																																																						
A Men	cm 12.8	13.2	14.0	15.0	15.4																																																																																																																						
	(in) 5.1	5.2	5.5	5.9	6.1																																																																																																																						
B Women	cm 12.1	12.3	12.8	14.0	14.4																																																																																																																						
	(in) 4.8	4.9	5.1	5.5	5.7																																																																																																																						
Sample	1st	5th	50th	95th	99th																																																																																																																						
A Men	cm 18.2	18.8	20.0	21.3	21.7																																																																																																																						
	(in) 7.2	7.4	7.9	8.4	8.6																																																																																																																						
B Women	cm 17.5	18.0	19.1	20.2	20.7																																																																																																																						
	(in) 6.9	7.1	7.6	8.0	8.1																																																																																																																						
Sample	1st	5th	50th	95th	99th																																																																																																																						
A Men	cm 18.0	18.5	19.7	20.9	21.4																																																																																																																						
	(in) 7.1	7.3	7.8	8.2	8.4																																																																																																																						
B Women	cm 17.6	17.8	18.9	20.0	20.5																																																																																																																						
	(in) 6.9	7.0	7.5	7.9	8.1																																																																																																																						
Sample	1st	5th	50th	95th	99th																																																																																																																						
A Men	cm 16.6	17.4	19.3	20.9	21.5																																																																																																																						
	(in) 6.5	6.8	7.6	8.2	8.5																																																																																																																						
B Women	cm 15.5	16.1	17.7	19.2	19.9																																																																																																																						
	(in) 6.1	6.3	7.0	7.6	7.8																																																																																																																						
<p>4 Face length (menton-sella). The vertical distance from the tip of the chin (menton) to the deepest point of the nasal root depression between the eyes.</p> <table border="1"> <thead> <tr> <th>Sample</th> <th>1st</th> <th>5th</th> <th>50th</th> <th>95th</th> <th>99th</th> </tr> </thead> <tbody> <tr> <td>A Men</td> <td>cm 10.8</td> <td>11.2</td> <td>12.2</td> <td>13.3</td> <td>13.7</td> </tr> <tr> <td></td> <td>(in) 4.3</td> <td>4.4</td> <td>4.8</td> <td>5.2</td> <td>5.4</td> </tr> <tr> <td>B Women</td> <td>cm 10.1</td> <td>10.4</td> <td>11.3</td> <td>12.4</td> <td>12.8</td> </tr> <tr> <td></td> <td>(in) 4.0</td> <td>4.1</td> <td>4.5</td> <td>4.9</td> <td>5.1</td> </tr> </tbody> </table>	Sample	1st	5th	50th	95th	99th	A Men	cm 10.8	11.2	12.2	13.3	13.7		(in) 4.3	4.4	4.8	5.2	5.4	B Women	cm 10.1	10.4	11.3	12.4	12.8		(in) 4.0	4.1	4.5	4.9	5.1	<p>8 Menton to back of head. The horizontal distance from the tip of the chin (menton) to the back of the head, measured with a headboard.</p> <table border="1"> <thead> <tr> <th>Sample</th> <th>1st</th> <th>5th</th> <th>50th</th> <th>95th</th> <th>99th</th> </tr> </thead> <tbody> <tr> <td>A Men</td> <td>cm 18.1</td> <td>18.5</td> <td>19.2</td> <td>20.2</td> <td>20.7</td> </tr> <tr> <td></td> <td>(in) 7.1</td> <td>7.3</td> <td>7.6</td> <td>8.0</td> <td>8.1</td> </tr> <tr> <td>B Women</td> <td>cm 18.2</td> <td>18.8</td> <td>19.3</td> <td>19.6</td> <td>19.8</td> </tr> <tr> <td></td> <td>(in) 7.2</td> <td>7.4</td> <td>7.6</td> <td>7.7</td> <td>7.8</td> </tr> </tbody> </table>	Sample	1st	5th	50th	95th	99th	A Men	cm 18.1	18.5	19.2	20.2	20.7		(in) 7.1	7.3	7.6	8.0	8.1	B Women	cm 18.2	18.8	19.3	19.6	19.8		(in) 7.2	7.4	7.6	7.7	7.8	<p>12 Pronasale to back of head. The horizontal distance from the tip of the nose (pronasale) to the back of the head, measured with a headboard.</p> <table border="1"> <thead> <tr> <th>Sample</th> <th>1st</th> <th>5th</th> <th>50th</th> <th>95th</th> <th>99th</th> </tr> </thead> <tbody> <tr> <td>A Men</td> <td>cm 20.0</td> <td>20.5</td> <td>22.0</td> <td>23.3</td> <td>23.8</td> </tr> <tr> <td></td> <td>(in) 7.9</td> <td>8.1</td> <td>8.7</td> <td>9.2</td> <td>9.4</td> </tr> <tr> <td>B Women</td> <td>cm 19.2</td> <td>19.7</td> <td>21.0</td> <td>22.5</td> <td>23.0</td> </tr> <tr> <td></td> <td>(in) 7.6</td> <td>7.8</td> <td>8.3</td> <td>8.9</td> <td>9.1</td> </tr> </tbody> </table>	Sample	1st	5th	50th	95th	99th	A Men	cm 20.0	20.5	22.0	23.3	23.8		(in) 7.9	8.1	8.7	9.2	9.4	B Women	cm 19.2	19.7	21.0	22.5	23.0		(in) 7.6	7.8	8.3	8.9	9.1	<p>16 Menton-orbital length. The distance from the bottom of the chin (menton) to the base of the nasal bridge (orbital).</p> <table border="1"> <thead> <tr> <th>Sample</th> <th>1st</th> <th>5th</th> <th>50th</th> <th>95th</th> <th>99th</th> </tr> </thead> <tbody> <tr> <td>A Men</td> <td>cm 6.1</td> <td>6.5</td> <td>7.3</td> <td>8.3</td> <td>8.7</td> </tr> <tr> <td></td> <td>(in) 2.4</td> <td>2.6</td> <td>2.9</td> <td>3.3</td> <td>3.4</td> </tr> <tr> <td>B Women</td> <td>cm 5.7</td> <td>6.0</td> <td>6.5</td> <td>7.8</td> <td>8.3</td> </tr> <tr> <td></td> <td>(in) 2.3</td> <td>2.4</td> <td>2.7</td> <td>3.1</td> <td>3.3</td> </tr> </tbody> </table>	Sample	1st	5th	50th	95th	99th	A Men	cm 6.1	6.5	7.3	8.3	8.7		(in) 2.4	2.6	2.9	3.3	3.4	B Women	cm 5.7	6.0	6.5	7.8	8.3		(in) 2.3	2.4	2.7	3.1	3.3
Sample	1st	5th	50th	95th	99th																																																																																																																						
A Men	cm 10.8	11.2	12.2	13.3	13.7																																																																																																																						
	(in) 4.3	4.4	4.8	5.2	5.4																																																																																																																						
B Women	cm 10.1	10.4	11.3	12.4	12.8																																																																																																																						
	(in) 4.0	4.1	4.5	4.9	5.1																																																																																																																						
Sample	1st	5th	50th	95th	99th																																																																																																																						
A Men	cm 18.1	18.5	19.2	20.2	20.7																																																																																																																						
	(in) 7.1	7.3	7.6	8.0	8.1																																																																																																																						
B Women	cm 18.2	18.8	19.3	19.6	19.8																																																																																																																						
	(in) 7.2	7.4	7.6	7.7	7.8																																																																																																																						
Sample	1st	5th	50th	95th	99th																																																																																																																						
A Men	cm 20.0	20.5	22.0	23.3	23.8																																																																																																																						
	(in) 7.9	8.1	8.7	9.2	9.4																																																																																																																						
B Women	cm 19.2	19.7	21.0	22.5	23.0																																																																																																																						
	(in) 7.6	7.8	8.3	8.9	9.1																																																																																																																						
Sample	1st	5th	50th	95th	99th																																																																																																																						
A Men	cm 6.1	6.5	7.3	8.3	8.7																																																																																																																						
	(in) 2.4	2.6	2.9	3.3	3.4																																																																																																																						
B Women	cm 5.7	6.0	6.5	7.8	8.3																																																																																																																						
	(in) 2.3	2.4	2.7	3.1	3.3																																																																																																																						

The bigger the head, the bigger the star...http://youtu.be/qnu_bkvumxU



04-17-2016, 10:24 AM

#18

I had this done, albeit in more outdated way. Took 2 and half years, maybe 3.

If you guys ever have kids just make them avoid baby dummies like a plague.

Find

Reply

Boyo_Doppelganger

Scarmaesthetic Crew



Posts: 5,195
Threads: 61
Joined: Mar 2016
Reputation: **13,000**
Dates: 3
Kisses: 5
Slay Count: 1

Find

Reply

04-19-2016, 02:25 PM (This post was last modified: 04-19-2016, 02:34 PM by Trunks.)

#19



Trunks

Senior Member



Posts: 955
Threads: 60
Joined: Sep 2015
Reputation: **426**

Find

Reply

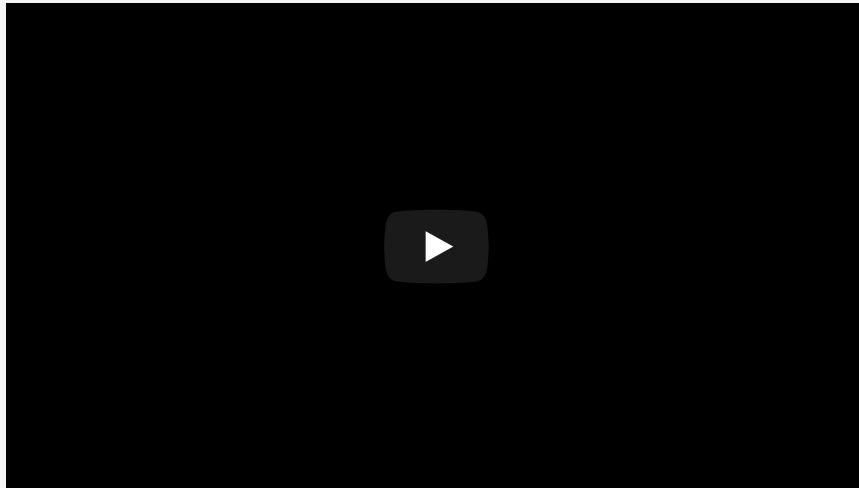

laydownandrot

Banned

Posts: 898
Threads: 61
Joined: Oct 2015

Find

04-19-2016, 03:08 PM

#20

Works past 20?

Reply

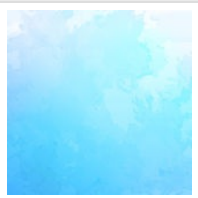

Trunks

Senior Member



Posts: 955
Threads: 60
Joined: Sep 2015
Reputation: **426**

Find

04-19-2016, 09:16 PM

#21

laydownandrot Wrote: →

(04-19-2016, 03:08 PM)

Works past 20?

work in any age

Reply



05-06-2016, 07:34 PM

#22

Just removed my Frankel regulator last week. Feeling great! Now I'm using this just to sleep



Trunks ●
Senior Member



Posts: 955
Threads: 60
Joined: Sep 2015
Reputation: **426**



05-06-2016, 11:26 PM

#23



AlwaysLearning ●
Super Poster



Posts: 1,940
Threads: 162
Joined: Jan 2016
Reputation: **1,196**



fuck man wish there was a way to get this without visiting my jew ortho, that fucker wud never grab me this

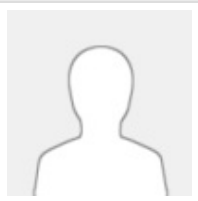

improving ●
Banned

Posts: 167
Threads: 13
Joined: May 2016



05-07-2016, 03:56 PM

#24

Trunks Wrote: → (05-06-2016, 07:34 PM)
Just removed my Frankel regulator last week. Feeling great! Now I'm using this just to sleep

Could you please post progress pics?

Just jaw of course , I wouldn't post my face either

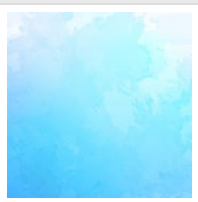

Trunks ●
Senior Member



Posts: 955
Threads: 60
Joined: Sep 2015
Reputation: **426**



05-07-2016, 04:18 PM

#25

improving Wrote: → (05-07-2016, 03:56 PM)
Trunks Wrote: → (05-06-2016, 07:34 PM)
Just removed my Frankel regulator last week. Feeling great! Now I'm using this just to sleep

Could you please post progress pics?

Just jaw of course , I wouldn't post my face either

I will pick up the pictures just in 30 days

I wil send you a PM then, but I can tell you is not something amazing on the outside



05-07-2016, 09:06 PM

#26

interesting... and mew approved. unlike myobrace



Posts: 17,806
Threads: 1,922
Joined: Aug 2015
Reputation: 5,121
Dates: 20
Kisses: 80
Slay Count: 18
Relationships: 7

Find

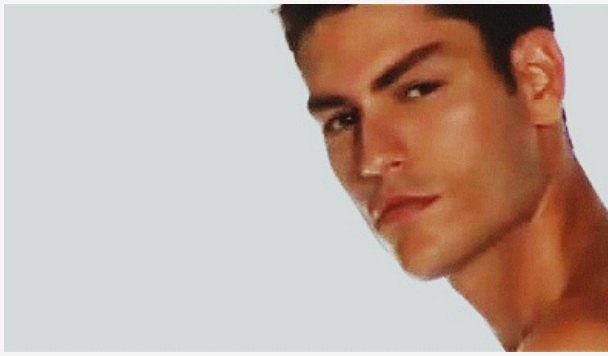

Reply

05-07-2016, 11:14 PM

#27

Trunks Wrote:

(05-06-2016, 07:34 PM)

Just removed my Frankel regulator last week. Feeling great! Now I'm using this just to sleep

do you have to wear it 24/7 before?

was it fixed to your jaw somehow before? or is it just a lose application that you can put in and out in your mouth on your own?



paulus
Monster Poster

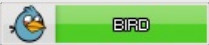

Posts: 8,289
Threads: 290
Joined: Dec 2015
Reputation: 3,380

Find

Anthropometric diagrams and tables for head measurements including: 1 Head breadth, 2 Interorbital breadth, 3 Fore breadth, 4 Face length, 5 Binocular breadth, 6 Bitemporal breadth, 7 Glabella to back of head, 8 Masion to back of head, 9 Sellaion to top of head, 10 Masion to top of head, 11 Sellaion to back of head, 12 Pronasale to back of head, 13 Nasal length, 14 Masion-orbitale length, 15 Masion-subnasale length.

The bigger the head, the bigger the star...http://youtu.be/qnu_bkvumxU

Reply

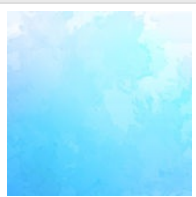

Trunks
Senior Member



Posts: 955
Threads: 60
Joined: Sep 2015
Reputation: 426

Find

05-08-2016, 04:32 AM

#28

paulus Wrote:

(05-07-2016, 11:14 PM)

Trunks Wrote:

(05-06-2016, 07:34 PM)

Just removed my Frankel regulator last week. Feeling great! Now I'm using this just to sleep

do you have to wear it 24/7 before?

was it fixed to your jaw somehow before? or is it just a lose application that you can put in and out in your mouth on your own?

24/7 for 6 months

It is mobile, so you take it off when you eat. Just like the mike mew device

but you need to find some orthodontics to make one for you

Reply

05-08-2016, 04:58 PM

#29





paulus
Monster Poster



Posts: 8,289
Threads: 290
Joined: Dec 2015
Reputation: 3,380

i just read the german wiki articel to that applications

apparently they are different design that either trigger the bonegrowth of the maxilla and midface or the mandibular

<https://de.wikipedia.org/wiki/Funktionsregler>

The image contains 16 numbered diagrams and tables, each describing a specific facial measurement. Each table lists 'Sample', 'Sex', 'cm', 'in', and 'Percentiles' (50th, 75th, 90th). Diagrams include: 1. Head breadth (front view), 2. Interpupillary breadth (front view), 3. Face breadth (front view), 4. Face length (front view), 5. Bizygial breadth (front view), 6. Bizygion breadth (front view), 7. Stabella to back of head (side view), 8. Menton to back of head (side view), 9. Sellaion to top of head (side view), 10. Sellaion to tip of nose (side view), 11. Sellaion to back of head (side view), 12. Pronasale to back of head (side view), 13. Head length (side view), 14. Menton to top of head (side view), 15. Menton-otitum length (side view), 16. Menton-otitum length (side view).

The bigger the head, the bigger the star...http://youtu.be/qnu_bkvumxU

Find

Reply

Perfectionist
Member



Posts: 88
Threads: 7
Joined: Apr 2016
Reputation: 79

05-14-2016, 02:43 PM

#30

UglyNormalFag Wrote: →

(05-07-2016, 09:06 PM)

interesting... and mew approved. unlike myobrace

Why do you say the Myobrace is not Mew-approved?

Find

Reply

« Next Oldest | Next Newest »

Enter Keywords

Search Thread

Pages (2): 1 2 Next »

Subscribe to this thread

Forum Jump: -- Looksmxing

Go

Contact Us | Lookism.net | Return to Top | Lite (Archive) Mode | RSS Syndication

Powered By MyBB, © 2002-2017 MyBB Group.

Current time: 04-25-2017, 02:17 PM